ORACLE

1964

1964

ORACLE

WAKEFIELD MEMORIAL HIGH SCHOOL

WAKEFIELD, MASSACHUSETTS

Faculty-Seniors-Activities-Sports-School Life-Advertisers

■ To mould ideals and to develop useful citizens is the purpose of education. The four years we have attended Wakefield High School have been preparation for future life. Through use of our individual talents and abilities, each of us has contributed to the school, but our experience has been primarily one of receiving. All of us have sought and found different things in high school. We have been exposed to a many-sided education and have made lasting friendships. The future unfolds before us, and we can optimistically pursue our goals knowing we have been well prepared □

Alice Dempsey
Albert Turco

■ We dedicate this yearbook to MR. CHARLES RYAN in appreciation for his devotion to our class; his open-minded manner, and his keen interest in creative writing have made a lasting impression upon us all □

ORACLE STAFFS

CO-EDITORS

Alice Dempsey

Albert Turco

Feature Editor—Barbara Burton, Sports Editor—Dale Marshall, Photography Editor—Joanne Calore, Class Editor—Robert O'Brien, Art Editor—Jaye Anderton, Business Managers—Barbara Colantunio, Michael Carchia.

EDITORIAL STAFF

Jayne Burke, Ruth Butler, Stephen Dennis, Jean Fitzgerald, Janet Ireland, Cynthia Lawrence, Gertrude Morrison, Jacklyn Muse, Jean Patriquin, Anthony Pietrafitta, Christine Puddister, Steven Shulman, Martha Sullivan, Pamela Ward, Edwin Waters.

BUSINESS STAFF

Carol Alexander, Charles Blue, Susan Baer, Sandra Boynton, Janis Brown, Jo Ann Carbonneau, Marilyn Cheever, Carolyn Carley, Patricia Curran, Mary Daley, Nancy DeCamillis, Elaine Falangas, Jean Flynn, Theresa Fortini, Elizabeth Freeman, Janet Hurton, Sherry Lidd, Marianne Mandato, Maureen McCormack, Barbara MacLeod, Donna Mattogno, Elaine Melusky, Patricia Noseworthy, Catherine O'Keefe, Richard Palermino, Paul Richards, Phyllis Ring, Susan Weyland.

ART STAFF

Bradley Doliber, Cheryl Defelice, Helen Gailis, Linda Morgan, Donna Sidelinger, Sheila Smith, Judith Whipling.

TYPISTS

Marilyn Brooks, Lois Bugden, Ruth Butler, Joanne Camusi, Susan Diamond, Pamela Preston, Maureen Roberson.

FACULTY

We thank the

ADMINISTRATION

for their leadership

JOSEPH R. SARDELLA
Assistant to the Principal

JOHN T. BRODERICK
Submaster

GERARD G. BARRY
Principal

JOHN B. HENDERSHOT
Superintendent of Schools

ELIZABETH V. UPHAM
Dean of Girls

ROBERT SNOW
Administrative Assistant

We thank our

FACULTY

for their understanding

ELEANOR K. ABBOTT
English

DAVID K. ALLEN
Business

LAURENT J. BENOIT
French

DAVID M. BISHOP
English—Speech

GEORGE BLAISDELL
History

DANIEL F.
BLANCHARD
History

KLAUS BOHLMAN
German

JERRY BOISEN
Director of Music

WILLIAM P.
CALLAGY
Mathematics

CLARE W. CARLSON
Science

BERNICE L.
CASWELL
Head of English Dept.

ANTHONY CEDDIA
Science

C. FRANK CELONA
Shop

FRANKLIN A.
CHARBONNEAU
Physical Education

GRACE N. CINCOTTI
Mathematics

JOSEPH B. CONNORS
Head of Social Studies
Dept.

ELLEN L. COWING
Head of Language Dept.

EARLE W. CROMPTON
Director—Physical
Education

FRANCIS A. CRONIN
Bookkeeping

PRISCILLA G.
CULVER
English

MILDRED C.
DE CECCA
Business

MARIE T.
DE CHRISTOFORO
Home Economics

DOMINIC A.
DI GIAMMARINO
Science

MARY H. DOBIE
English

CONSTANCE M.
DOYLE
English

DOROTHY M.
DRISCOLL
Home Economics

HARRIET D. DUNNING
English

JAMES W. FALLON
French, Spanish

FRANK FAVORAT
History

RUDOLPH A. FEUDO
Science

SOFIA GIAVIS
History

GEORGE H. GOSSOM JR.
Science

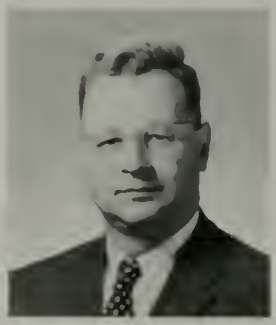

RUPERT W. GRAHN
Mathematics, Mechanical Drawing

JANET S. HEIGHT
Head of Mathematics Dept.

RUTH F. HIATT
Head of Business Dept.

MARY P. HOGAN
English

GRAHAM P. JONES
Science

LEONARD F. KELLEY JR.
English

ARNOLD LEVINE
Mathematics

MARGARET MAC DONALD
Business

ZELDA H. MAC KENZIE
English

BARBARA M. MAC LEOD
Fine Arts

BEVERLY MALCOLM
Mathematics

CHARLOTTE A. MASIELLO
Mathematics

ALICE L. MASON
Latin

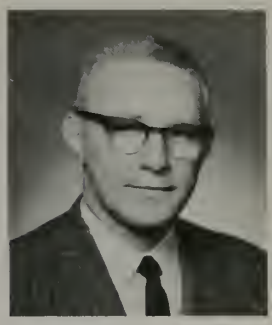

ROBERT F. MC CARTHY
Mathematics

JOSEPH L. MC KENNA
Industrial Arts

GEORGE E. MC KINLEY
Music

ROBERT MIKSEN
History

CHRISTENA MISCALL
French, English

THOMAS D. MORSE
History

MELVIN MOYER
History

JAMES MURPHY
Science

KATHARINE H. NICHOLS
Physical Education

LENORE M. PADULA
French, Spanish

CHESTER T. PAWLOWSKI
English

DANTE PEPE
Head of Industrial Arts

GLORIA PROAKIS
Business

JOSEPH G. PROVOST
Latin, French, English

LOUIS J. RACCA
History

MARJORIE E.
RAINGE
Fine Arts

ANGELO W.
RUGGIERO
Mathematics

CHARLES A. RYAN
English

ELAINE M.
SAN CLEMENTE
Mathematics

LOUIS R. SARDELLA
Reading

FRANCIS H.
SHEEHAN
Head of Science Dept.

S. MORTON
SHERMAN
Mechanical Drawing

WILMA STAHLE
Science

KATHLEEN B.
THORNTON
English

WILLIAM TIGHE
Physical Education

SEBASTIAN P. TINE
Spanish, Business

JAMES M. WALSH
History

CHARLES A.
WOODMAN
Science

NANCY YANOFSKY
Physical Education

MAURICE DWYER

RUTH CONLEY

ROBERT BROWN

FLORENCE B. CLIFFORD

Guidance Counselors

NON-TEACHING PERSONNEL

THOMAS F. KENNEY
Supervisor of Attendance

EDITH S. STEWARD
Atwell

LOUISE ANDERSON
Memorial

Librarians

JEAN CONWAY
Memorial

FRANCES ROACH
Memorial

BEVERLY A. KEOUGH
Memorial

GERALDINE TAYLOR
Atwell

Office Workers

NURSE
Dorothy Adams

We thank these

FRIENDS

for their help

MATRON
Alice Floyd

Janitors

G. Oliver, J. Powers, C. Lally, J. Barrett.

Cafeteria Workers

Front Row: L. Tassi, L. Venezia, M. Sederquest, L. Dodge, L. Boule. *Back Row:* E. Hopkins, P. Vaters, E. Thresher, L. Moore, C. Comeau.

SENIORS

ANTHONY J. PIETRAFETTA
40 Converse Street

Serving as our Senior Class President is only one of "Pet's" many activities . . . enjoys listening to records, and playing his saxophone . . . hopes someday to score a touchdown on a kickoff. He is a member of the National Honor Society, Student Council, Varsity Football, and is the recipient of the Harvard Book. Best of luck in your career in law, Tony.

THOMAS NEAFSEY STUETZER
7 Cordis Street

Popular Tom prizes his middle name as his favorite possession . . . Co-captain of the Football Team and Vice-President of the Senior Class, Tom also participates in Student Council, Basketball, and Track . . . The coaching staff, school dances, and the "Spirit of '64" will be among his memories of W.H.S. . . . Tom advises underclassmen to "fire up" when under pressure.

The CLASS *of 1964*

OFFICERS

BARBARA ANNE BURTON
11 Laurel Street

Popular "Bunkie's" favorite possessions are her license and her charm bracelet . . . as our Class Secretary, she has worked hard on the Sophomore Hop Committees and the Junior and Senior Prom Committee . . . Has served as President of Inter Nos, Exchange Editor of the Lookout, Feature Editor of the *Oracle,* and was a member of the Senior Play Executive Committee, the Girls' Choir, Chorale, and the Pep Club . . . outside of school she is active in C.Y.O. and the Wakefield Youth Club . . . plans to become an Executive Secretary . . . will always remember her trip to the United Nations that she won in her Junior Year.

DOROTHY BRENNAN
6 Emerson Street

"I'll never tell," says Dottie who will never forget B-lunch in her senior year . . . Class Treasurer for two years and a member of C.Y.O. . . . Dottie claims her favorite possession is her car . . . works at Holiday Bakery after school . . . hopes to become a nurse . . . Good luck, Dottie!!!

DORIS AIRHART
70 Elm Street

Likeable Doris, who chooses her drivers license as her favorite possession, is peeved by people who don't use their directional signals . . . was a member of Inter Nos, F.T.A., Pep Club, Intramural Basketball and Badminton, Business Staff of the *Oracle,* and she also served on the Senior Play Publicity Committee . . . outside of school Doris is a member of Rainbow and E.Y.C. . . . hopes to attend college and become an elementary school teacher.

CAROL LEE ALEXANDER
26 Woodbriar Road

"Petite good!" can often be heard from vivacious Carol whose suppressed desire is to own her own car. People who pass on the right are her pet peeve . . . treasures her fur-lined slippers. She is a member of Inter Nos, Chorale, Badminton, Basketball, Senior Play and outside of school, Rainbow and M.Y.F. Chemistry with Mr. Jones was Carol's favorite class and she will always remember the '63 football game with Melrose . . . plans to attend college to become a legal secretary.

SUE ELLEN ALLMAN
1 Fairmount Terrace

Sue holds a special dignity with the Class of '64 as being the first student to spend an entire year in Germany as our A.F.S. finalist . . . At W.H.S. Sue took an active part in Band, Girls' Choir, and National Honor Society . . . We proudly await Sue's return to the United States. From all reports she is carrying well the burdens of her foreign study.

JEROME ALTIERI
9 Terrace Court

Jerry has served as an active member of the U. S. Navy Reserve . . . also enjoys scuba diving and hunting . . . his favorite possession is his gem collection . . . pet peeve is getting up early and going to school . . . rates Shop with Mr. Pepe tops . . . future plans include active duty in the United States Naval Reserve.

JOHN JOSEPH ANDERSON
58 Chestnut Street

Johnny, who can often be heard saying "Joe's coming," will always remember the school lunches and Mr. Sardella . . . enjoys coin collecting, skin diving, and fishing . . . is a member of St. Joseph's C.Y.O. . . . will always remember Geography with Mr. Miksen . . . hopes to become an electrician.

JAYE RANDALL ANDERTON
14 Walton Lane

"Pudge" will always be remembered by her friendly smile . . . her suppressed desire is to attend Dartmouth . . . belongs to Band, Chorale, National Honor Society, Senior Play Cast and Executive Board, Prophecy and Motto Committees . . . She was Art Editor of the *Oracle* and an A.F.S. finalist . . . she will always remember entertaining midnight visitors in Atlantic City . . . Success is assured in her plans for college and social work.

FRANCES MARIE ANTETOMASO
101 Cedar Street

"Cricket" plans to continue schooling to become a nurse . . . enjoys reading, skating, bowling, sewing, and knitting . . . Inter Nos, Pep Club, and working at Mystic Novelty take up much of her spare time . . . English with Miss Abbott, pep rallies and football games will always be remembered . . . advises underclassmen is to "make the most of your high school years."

ELEANOR HARRIET ATWATER
6 Wharton Park

"Ellie" will always remember the football games, pep rallies, and the Junior Prom . . . outside of school she is active in the Methodist Youth Fellowship and in Rainbow . . . bowling, horseback riding, cooking, and listening to the radio rate high as Ellie's leisure time activities . . . her suppressed desire is to live in Hawaii, but after graduation she hopes to work as programmers aid for American Mutual.

SUSAN G. BAER
65 Pleasant Street, Woburn

Sue enjoys reading and sports in her spare time. She is a member of the *Oracle* Staff, *Lookout*, the P.T.S.A. board, Inter Nos, Girls Varsity Basketball and Intramural Sports and she participates in her Church Youth Group outside of school. She will always remember the pep rallies, football games and crowded stairways . . . hopes to enter Boston University School of Nursing.

HAROLD BALL
35 Forest Street

"Hal" will always remember U.S. History with Mr. Walsh . . . suppressed desire is to make money and his future plans are to make more money! Outside activities include C.Y.O. and he also worked for Batten Bros. Hal tells underclassmen that you only get out of high school what you put into it.

WILLIAM BARNARD
28 Essex Street

Playing hockey and swimming are listed under Billy's favorite pastimes . . . is an active member of the Most Blessed Sacrament C.Y.O. . . . will always remember Chemistry with Mr. Jones . . . holds his drivers license as his favorite possession . . . advises "Don't wait until your Senior year to start studying" . . . hopes to attend college.

MARILYN ANNE BARRY
53 Cedar Street

"Merrie" can often be heard saying "Really!?" . . . she is active in Pep Club, Prom Committees, and C.Y.O. . . . her favorite pastime is enjoying the many activities at W.H.S. . . . will always remember football rallies and election campaigns . . . advises underclassmen, "Be good and have fun!" Merrie wants to go to secretarial school or be an airline hostess.

BRUCE STEPHEN BARTNICK
19 Montrose Avenue

Bruce loves to drive his '59 Ford . . . was active in Chorale and worked at Parke Snow. His favorite class was U.S. History with Mr. Walsh . . . hopes to become an electrical or mechanical engineer.

KATRENE BATCHELDER
550 Lowell Street

Ambitious "Kate" would like to attend the University of Massachusetts and major in animal science . . . enjoys swimming, cooking, reading, and horseback riding . . . participated in Intramural basketball, Inter Nos, and is an active member of the 4-H Club . . . suppressed desire is to own an island of her own . . . will always remember U.S. History with Mr. Blanchard . . . urges all to "work hard but enjoy yourself."

ROBERT BEANE
18 Highland Street

"Bob's" greatest desire is to make money and own an Avanti . . . he has worked for both the Alden Construction Company and Minahan's Pharmacy . . . Law and Sales with Mr. Allen rates as Bob's favorite class . . . What he will remember most about Wakefield High are his many friends.

RONALD BEANE
18 Highland Street

Friendly "Ron" can often be heard asking "ya understand?" . . . His favorite pastimes are swimming, water skiing, and working on cars . . . He is also a member of St. Joseph's C.Y.O. . . . To own a Corvette Stingray is his suppressed desire . . . His license is his favorite possession . . . Ron enjoyed Fine Arts with Miss Rainge, and will always remember "The relay race to the cafeteria," . . . His future includes becoming an automotive engineer.

PATRICIA ANN BENNETT
157 Montrose Avenue

Likeable Pat rates her pup, Candy, as her favorite possession. She enjoys swimming, reading, and dancing . . . activities include Inter Nos, Future Teachers of America, *Oracle* Staff, and Leaders' Club . . . has worked at the library and her favorite expression is "Forget it!" . . . advises underclassmen "to keep your chin up no matter what goes wrong."

DORIS BENSON
6 Walter Avenue

"Dossie's" suppressed desire is to play tennis in the lobby . . . Tennis is one of her activities along with badminton, Thespians, and Rainbow . . . She also served on the Sophomore Hop Committee . . . The things she will remember most about Wakefield High are the Soph. Hop, Football games, and the school dances . . . Her favorite classes are English with Miss MacKenzie and Gym with Miss Nichols . . . Doris's advice to underclassmen is "don't try to outdo the next person; your personality should be your own." . . . she hopes to attend Northeastern University and study to become a medical Lab. Technician.

DONNA CATHERINE BERUBE
196 Broadway

Donna, one of our Majorettes, would love to break the gym locker room mirrors with her baton . . . loves "twirling," sewing and reading . . . enjoyed Art with Miss Rainge . . . will always remember the wonderful kids in her classes . . . advice to underclassmen—"enjoy every day" . . . Donna would like to be a secretary or go to art school.

MARSHA DIANNA BIBBER
29 Coolidge Park

Inter Nos, Class Will Committee, Rainbow, and B.Y.F. are among "Bibs" activities. She will never forget Bookkeeping with Mrs. Cronin or the rainy 1962 Wakefield-Melrose football game! Marsha, who would love to ride down the corridors of W.H.S. on a motorcycle, values a certain fraternity pin as her favorite possession. In the future she hopes to become an executive secretary.

KENNETH JOHN BILICKI
95 Preston Street

When not washing dishes at the Lord Wakefield Hotel, Kenny manages to participate actively in Saint Florence's C.Y.O. . . . enjoys bowling, skating, and swimming . . . can often be heard saying "Don't get excited" . . . treasures his brother's Chevy and his license . . . is peeved by women drivers . . . hopes to attend a Business College and become an Accountant.

CHARLES M. BLUE, JR.
48 Richardson Street

Cheerful "Charlie," whose pet peeve is getting gym the first two periods of the day, likes to fiddle around with electronics. He was President of the Freshman-Sophomore Science Club, active in Audio-Visual Aides, Thespians, Sophomore Hop and Junior Prom Committees. President of his C.Y.O., he was also on the Woburn Deanery Council . . . likes Physics with Mr. Woodman and hopes to become an engineer.

DARLENE BOODRY
28 Gould Street

Darlene treasures her stuffed monkey as her most valued possession . . . hopes to own a motorcycle so that someday she can ride through town on it . . . enjoys dancing, and listening to the records that she has collected . . . worked at Mystic Novelty . . . will always remember Typing with Miss MacDonald . . . advises underclassmen to maintain their reputations throughout high school . . . future plans include work as a typist.

JOHN HANSON BOODY
216 Main Street

John, one of our active seniors, was host to this year's exchange student . . . activities include Thespians, Chorale, Madrigal Singers, and Track. Outside of school, John participates in B.Y.F., Boy Scouts, YMCA, and quartet singing. Future plans include some form of social service, probably teaching.

JUNE DAWN BOSWORTH
16 Gregory Road

June, a member of Inter Nos and the Jr. Prom Committee is sure to be heard saying "for heaven's sake" on rainy mornings . . . June enjoyed Bookkeeping with Mr. Cronin and outside of school she worked at the Holiday Bakery . . . she'll never forget the "Precious" three minutes we have between classes!! . . . Future plans include attending Chandler Secretarial School for Women.

SANDRA LEE BOYNTON
11 Fairmount Avenue

"Sandy-do" hopes to attend college and major in Physical Education . . . participates in Varsity Field Hockey, (Co-Captain), Basketball, *Oracle* Business Staff, and Inter Nos . . . outside of school she participates in Rainbow as a Worthy Advisor, President of B.Y.F. and YMCA Leaders Club . . . treasures her Springfield sweatshirt and the friends she's made at W.H.S. and some day would like to fulfill her dream to go surfing in Hawaii.

JOHN PATRICK BREEN
23 Robert Street

Serious John belonged to the Audio-Visual department, Camera Club, and was on the Tennis Team . . . plans for the future include engineering and designing machinery . . . favorite pastimes include bowling, hunting, skiing and taxidermy . . . out of school John belongs to the Mystic Valley Gun Club, Boy Scouts, and MBS, C.Y.O. . . . his favorite possession is his Irish Setter, Mike . . . John's advice to underclassmen is: "Enter as many activities as possible, but always get good marks."

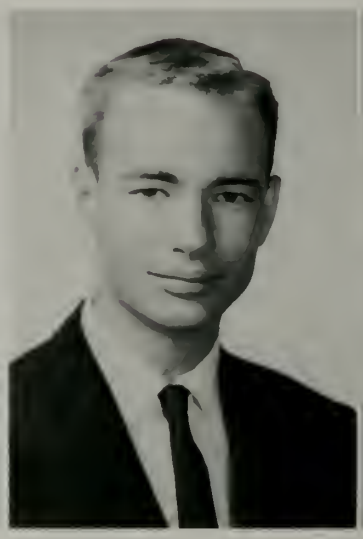

MARILYN JEAN BROOKS
211 Pleasant Street

Marilyn, one of our popular majorettes, hopes to become a secretary and live in Hawaii . . . favorite possessions are her car keys and baton . . . pet peeve is girls who wear long skirts . . . she can often be heard saying "Oh no!" . . . will always remember the football games.

JANIS ELIZABETH BROWN
16 Wilson Avenue

Petite "Brownie," as Janis is known to her friends, often says, "Oh sure!" Her suppressed desire is to be six feet tall and she treasures her charm bracelet and her scrapbook. People who cut in the lunch line are her pet peeve. Jan participates in Pep Club, Inter Nos, Senior Play Committee, *Oracle* Business Staff and C.Y.O. She will always remember the great football games and Pep Club bus rides. She plans to become a dental assistant in the future.

JOHN FRANCIS BROWN

Fun-loving John will always be remembered for his efforts to get his Senior picture taken . . . John is a member of the Queensmen Drum and Bugle Corps and this serves as his pastime activities . . . favorite possession is his car . . . will never forget Consumer Math with Mr. Callagy . . . hopes to enter an apprenticeship and become a machinist.

ROSEMARY E. BUCKLEY
30 Strathmore Road

Quiet "Missy," who is undecided about her future, enjoys swimming, sewing, tennis, and reading . . . was active in Inter Nos, Pep Club, Badminton, Tennis, and J.V. Basketball . . . will always remember the horror of term test week and report cards . . . having fun is Rosemary's favorite pastime, but she urges all to "Study! Study! Study!"

LOIS E. BUGDEN
19 Walton Street

If you hear a cheery "Hi!" you know it's "Lou" . . . Past secretary of Youth Club, she is also active on Prom Committees and Cheerleading . . . likes sewing, reading, and folk music . . . will always remember football games and election rallies . . . tells underclassmen to think about the future but enjoy high school . . . "Lou" will be a secretary after graduation.

JAYNE LILLIAN BURKE
19 Fell Street

"To win the Pulitzer Prize" is the suppressed desire of Jayne, who hopes someday to become a successful author . . . Inter Nos, German Club, Girls' Basketball, the *Oracle* Editorial staff, and Senior Play Committee are among Jayne's school activities . . . she will always remember our school elections and counting ballots . . . "Advice to underclassmen doesn't belong in the *Oracle*," insists Jayne.

PAUL ROBERT BURNETT
10 Gerard Street

Paul enjoys playing the piano, listening to records and reading . . . hates slow lunch lines. His school activities include Choralc, Dance Band and National Honor Society. Outside school Paul is a member of his Church fellowship. He enjoys Physics with Mr. Woodman and will always remember lunch period discussions . . . looks forward to a career in dentistry.

MARCIA ELIZABETH BURTON
18 Sheffield Road

Attending a junior college is included in bubbly Marcia's future . . . she's been kept busy with Inter Nos, the *Oracle*, Rainbow and Senior Play Committee . . . her suppressed desire is to own a home by the sea . . . favorite possession is her car keys . . . enjoys reading, football games and working at Pleasure Island . . . Best of Luck, Marcia!!

RUTH ANN BUTLER
94 Butler Avenue

Pretty Ruth would like to make a winning touchdown! Activities include Pep Club, Inter Nos, C.Y.O., Class Prophecy and *Oracle* staff . . . enjoyed Bookkeeping with Mrs. Cronin . . . will always remember the pep rallies, football games, and Proms at W.H.S. . . . good luck at Junior College, Ruth!

THOMAS PATRICK BUTLER
50 Albion Street

Hey "Butts" is often heard when this popular Senior is in view . . . President of the Student Council, Varsity Football Team, Baseball, and Track keep this boy busy . . . when out of school he is an active member of C.Y.O. and the Wakefield Youth Club . . . states that his favorite pastime is only "sports" and treasures his track spikes above all else . . . will never forget the sports contests against our arch rival Melrose . . . hopes to enter a Liberal Arts College.

DAVID CALLAHAN
41 Salem Street

"Dave" would like to earn a million dollars . . . dislikes boys who don't take gym . . . enjoys eating and sleeping . . . will always remember Football and Hockey games and gym with Coach Tighe . . . future plans—???? Good luck Dave!!!

RONALD JAMES CALLAHAN
2 Grove Street

Ronnie enjoys reading and football and will always remember Problems of Democracy with Mr. Racca . . . enjoys working at the Lawrence Memorial Hospital . . . remembers most Twirp Week and W.H.S. football games . . . treasures his class ring . . . . hopes to attend prep school and then go to college.

JOANNE MARY CALORE
12 Bellevue Avenue

Popular Jo was Correspondence Secretary of Inter Nos, Vice-President of the National Honor Society, Photography Editor of the *Oracle*, Editor of the *Lookout* and a Sub-head Majorette. She also participated in Intramural sports . . . her pet peeve is lazy people and can often be heard saying "Huh?!" Jo hopes to go to Southeast Asia as a Peace Corps nurse and future plans include Boston College School of Nursing.

PETER ANTHONY CALORE
9 Bellvue Avenue

To run the school for a day is Pete's fondest wish. His activities include A-V Club, Track, Chorale, Soph. Hop Committee, C.Y.O. and Explorer Post #703. Pete will always remember his friends and the sports activities at W.H.S. . . . has worked at Pleasure Island . . . is often heard saying "Huh?" Pete plans to major in architecture in college.

JOANNE CAMUSI
9 Stark Avenue

"Jo Jo," an active member of St. Joseph's C.Y.O. and the W.H.S. Pep Club, will make a good secretary . . . likes to listen to records . . . will never forget the Melrose-Wakefield games . . . advice to underclassmen—"Don't think you know everything before you graduate, because after you do graduate, you will see how wrong you were!"

KATHERINE ELIZABETH CANNON
15 Stedman Street

Quiet Kathy was a member of the high school band for four years, a member of Inter Nos, and served on the Senior Play Ticket Committee . . . outside of school she is a member of Rainbow . . . favorite possession is her contact lenses and Kathy's hobby is reading . . . will always remember the rainy football games, especially Melrose '62 . . . future plans include college and majoring in Home Economics.

JO-ANN CARBONEAU
37 Avon Street

"Jo," whose favorite possession is her class ring, enjoys reading and watching television . . . her suppressed desire is to use her driver's license . . . Inter Nos, the *Oracle,* Pep Club, C.Y.O. and Junior Prom Committee have kept Jo busy . . . she will never forget working as a waitress at the Lord Wakefield . . . hopes to become an airline hostess.

MICHAEL ANGELO CARCHIA, JR.
35 Byron Street

Active Mike has his sights set on college . . . enjoys sports and his license . . . school activities include National Honor Society, Dance Band, Business Editor of the *Oracle,* Intramural Basketball, Prom Committees, Senior Play Staff and he is chairman of the Class Will Committee . . . wants someday to fly a jet plane . . . enjoys Physics with Mr. Woodman and will always remember the football games at W.H.S.

LINDA LOUISE CARLETON
52 Oak Street

Leader's Club, Soph Hop Committee, and Junior Prom Committee are among "Leelocks" school activities. Outside of school she participates in Youth Club and Rainbow. Suppressed desire is to live in an apartment . . . treasures her teddy bear "Rapid" and her stuffed dog "BeeCee" . . . dislikes people who constantly argue. Her future plans include attending a Junior College . . . will never forget the 1962 Melrose-Wakefield Hockey Game . . . Her advice to underclassmen is "Don't wait till the last minute."

CAROLYN CARLEY
67 Forest Street

Ambitious "Cal" is kept busy with F.T.A., Inter Nos, Band, Girls' Choir, Thespians, *Oracle,* Rifle Club, and various church activities . . . enjoys sewing, knitting, swimming, and camping out . . . wants so badly to take a cement block out of the corner of the gymnasium . . . holds the memory of the trip to Atlantic City as the best . . . treasures her charm bracelet . . . hopes to become a high school English teacher.

RICHARD KING CARTER
16 Spruce Street

Bowling, hunting, fishing, and water skiing are Dick's favorite pastimes. He hopes to become an electrician or mechanic . . . dislikes girls that smoke . . . will always remember the football games and the school lunches. Dick advises underclassmen to stay away from Mr. Sardella's office!

SUSAN ELAINE CERRETANI
15 Maple Avenue

Sue, sometimes called "Sarah," is one of our attractive majorettes . . . Her favorite possession is her baton . . . When Inter Nos, C.Y.O., and her cashiering at Cerretani Brothers' Grocery leave spare time, she enjoys dancing, reading, swimming, and skating . . . to own a Corvette or Falcon Sprint is her suppressed desire . . . Sue will always remember American Government with Mr. Connors, lunch period, and the Thanksgiving pep assembly . . . To become a dental hygienist is her ambition.

RUSSELL CHAPMAN
15 Lafayette Street

Sophisticated Russ participates in the Band, Track Team, *Lookout* Staff, National Honor Society and Class History Committee . . . Outside activities include DeMolay and the Episcopal Young Churchmen . . . will never forget the band's trip to Atlantic City . . . hopes to major in psychology in college.

MARILYN RUTH CHEEVER
42 Nahant Street

Busy "Lynne" is a member of Inter Nos, Pep Club, Leaders Club, *Lookout* Staff, and an editor on the *Oracle* Business Staff . . . she has also worked on the Sophomore Hop and Junior Prom Committees . . . when she isn't working at the Wakefield Theater she keeps herself busy with reading, sewing, cooking, swimming, and listening to records . . . will always remember her D Block study with Señor Fallon . . . hopes to attend business school.

WALTER WRIGHT CHEEVER, JR.
15 Ledgwood Road

Mechanical drawing with Mr. Sherman is "Wally's" favorite class . . . suppressed desire is to be a millionaire . . . activities include baseball and J.V. hockey . . . prizes his car . . . pet peeve is people who don't take gym . . . will always remember the great school spirit . . . plans to attend college.

CAROLYN JANE CHIPMAN
23 Elm Crest Road

"Chip" is always heard saying "what's the story?" . . . Pet peeve is people who complain when they're well off . . . favorite possession is her license. Will always remember the many life-long friends she made at W.H.S. and Math with Mr. Callagy . . . Future plans include attending a Junior College.

FRED CHISOLM
9 Rochelle Drive

Popular Fred's favorite possession is his guitar . . . activities include Athletic Representative, Student Council Member and our Football and Track teams . . . Fred will never forget the rallies, football games or the hockey tournaments . . . Fickle girls are his pet peeve . . . hopes to own a ski resort and become a millionaire.

DOROTHY CIANO
21 Sycamore Road

Dottie would like to travel to Rome . . . treasures her large stuffed animal collection . . . will always remember Consumer Math with Mr. Callagy . . . participated in Intramural Badminton . . . hopes to become a hairdresser and own her own business some day. Advises underclassmen that "if you want something bad enough, you will do anything to attain that goal."

PATRICIA COCCORO
20 Stark Avenue

"Willy" would like to own her own beauty shop . . . Varsity field hockey, basketball, badminton, and working take up most of her time after school. Her pet peeve is kids who don't watch where they are going . . . will always remember Bookkeeping with Mrs. Cronin and gym with Miss Nichols. Pat advises underclassmen to "look both ways before crossing the corridor."

BARBARA ANN COLANTUONIO
28 Bellevue Avenue

Amiable Barb was a member of Inter Nos, P.T.S.A., Co-business editor of the *Oracle*, Vice-President of the Future Teachers Club, she also participated in intramural basketball, and badminton and served on the Soph., Junior and Senior Prom Committees . . . outside of school Barb enjoys sewing, reading, and dancing . . . can often be heard saying "Chung!" . . . Barb treasures her music box from the Junior Prom . . . future plans include college and elementary school teaching.

RICHARD WALTER COLEMAN
4 Lindbergh Road

Since Dick works at Hampton Beach, it's easy to understand his suppressed desire is to be a professional surf board rider. This active Senior who participated in Football and Cross Country, will remember the pep and election rallies, the State Hockey Tourney, and the '63 football team. Dick plans to go to college . . . advises underclassmen, "Study hard and make the most of this free education."

EDWARD JAMES COLLINS
26 Morell Circle

Eddie enjoys water-skiing, and working at the First National in Melrose . . . Mechanical Drawing with Mr. Sherman rates highly . . . dislikes term tests . . . will always remember the school lunches . . . prizes his license . . . Ed intends to further his education.

MARY ELIZABETH COLLINS
39 Fairmount Avenue

Petite Mary's desire is to be 5 foot 2. As a member of the Cheering squad she will always remember the football and hockey games and the pep rallies especially before the Melrose game . . . treasures her charm bracelet. With her experience as a ward helper at Mass. General Hospital as a start, she hopes to become a nurse.

SUSAN MARIE COLLINS
33 Lake Street

"Sue," who's pet peeve is conceited people, is a member of Leaders Club, Inter Nos, Chorus, and Pep Club. She also served on the Ticket and Program Committees for the Senior Play . . . favorite possession is her records . . . favorite pastimes include reading, bowling, sewing, and skiing . . . her work at the Lawrence Hospital will certainly help her in the future as a nurse.

DIANE MARIE COMEFORD
18 Wharton Park

Friendly "Dee" enjoys reading, swimming, and ice skating . . . Badminton, Inter Nos, and an officer in the E.Y.C. are among her activities . . . suppressed desire is to see the boy's locker room . . . rates Spanish with Sénor Fallon tops . . . future plans include nursing.

WILLIAM FRANCIS CONNELLY
32 Richardson Street

Bill, more commonly named "King," rates French with Mr. Fallon tops. Athletically minded, Bill's favorite pastime is sports and pet peeve is people who don't take gym. He was active in basketball and the Senior Play. Outside of school, he participates in C.Y.O. and YMCA. Future plans include college.

FRANCES CONTI
36 Morrison Road West

"That's potent" is Francie's favorite expression. She is a Cheerleader, a member of Inter Nos, Treasurer of the Student Council and is also active in C.Y.O. Her favorite "class" is homeroom with Mr. Callagy. She will always remember the pep rally before the '62 Thanksgiving Day football game.

JEAN LESLEY COPLAND
56 Chestnut Street

Friendly "Les" participated as an active member of Inter Nos and the Senior Play Committees . . . enjoys reading and babysitting in her spare time . . . treasures her cat and rates her brother as her pet peeve . . . will hold the memories of the Inter Nos Club as the best . . . enjoyed U.S. History with Mr. Morse . . . future plans include nursing or hairdressing . . . Good luck in the future!

NANCY JEAN CORBETT
64 Chestnut Street

Peppy Nancy, one of the outstanding members of our cheering squad, will always remember cheering at all the W.H.S. sports contests . . . was a Cheerleader for two years and was active on the Sophomore Hop and Junior Prom Committees . . . would like to be a boy and is peeved by unfriendly people . . . treasures a certain class picture . . . hopes to become an airline stewardess.

SHARON LEE COURAGE
33 Essex Street

Likeable "Candy's" favorite expression is "How sweet is it?" . . . activities include Gym Club, Senior Play Committee and Leaders' Club. She worked as a nurse's aide. Physiology with Mr. Sheehan rates high with Sharon . . . will always remember the Melrose-Wakefield football games . . . advises underclassmen to study hard but never lose school spirit. Her future plans include a career in nursing.

GEORGE COVIELLO
45 Spring Street

"Are you all right?" George exclaims when he thinks of his pet peeve, math and physics. An avid football player, he will always remember labs in Mr. Jones' Chemistry class, pep rallies and school elections . . . would like to ice skate to class. He advises underclassmen, "Study hard, join school activities, lift weights."

FRANCIS JOSEPH COX
24 White Avenue

"Coxie," who will never forget Ma Cronin, hates women drivers . . . was active in Junior Varsity Hockey and the Senior Play Ticket Committee . . . favorite pastimes include hockey, football, and baseball . . . hopes some day to buy a sports car when he becomes a millionaire . . . the future holds a career in the Navy for Francis.

FREDERICK STEVEN CRAIG, JR.
15 Bay Street

"Howdy do," says Fred, who hopes to become a butcher . . . enjoys shop with Mr. Pepe, golf, cars, and building . . . treasures his license and his car but dislikes women drivers. Fred belongs to C.Y.O. and works at the First National. He will long remember the day he graduates.

HARRINE JAYNE CREEDE
99 Water Street

Petite "Harri" can often be heard saying "Forget it." She is active in Inter Nos, Intramural Basketball, Softball and Badminton, Pep Club, and Senior Play Committee. She will always remember the great football and basketball games. Biology with Mrs. Sonneschein ranks highly on her list. Her future plans include office work.

GAIL PATRICIA CRONIN
1 Columbia Road

"Ma" is often heard saying "You know it." Her suppressed desire is to own Jordan Marsh . . . School activities include Inter Nos, Soph Hop Committee, and Junior Prom Committee. Outside of school she belongs to the C.Y.O. . . . Future plans include a career in nursing. Advice to underclassmen is to "keep your chin up."

THOMAS JAMES CRUPI
18 Herbert Street

Likeable Tom passes his time with basketball, hockey, baseball, and listening to records . . . was a member of the Audio-Visual Aides, Science Club, and Intramural Basketball and is a C.Y.O. member . . . pet peeve is boys who don't take gym . . . favorite possessions are his stereo and his tape recorder . . . advice to underclassmen is to "Take advantage of everything that the school offers; you only pass this way once." . . . hopes to attend college.

ROBERT CUDMORE
7 Columbia Road

Outside of school, Bob enjoys swimming and listening to records . . . worked at Evans Shoe Company . . . is a member of the Senior Play Committee . . . pet peeve is inconsiderate people. Bob enjoys Bookkeeping with Mrs. Cronin and will always remember the school elections and the football rallies. His advice to underclassmen is "to work hard and profit by your experience." Bob's future plans include accounting school.

WILLIAM ALBERT CUMMINGS
19 Bay State Road

Bill, who can often be heard saying "true" plans to attend a Liberal Arts college . . . Golf, fishing, and reading are his favorite pastimes . . . Demolay, 9:29ers and Demolay hockey rank high as his outside activities . . . He enjoys Chemistry with Mr. Jones and will never forget the wonderful teachers at W.H.S.

JAMES CURLEY
695 Main Street

If you hear someone saying "Hi, there," you can be sure it's Jimmy . . . belongs to our Hockey, Baseball, and Cross-Country teams, Senior Play Executive Committee, C.Y.O. and H.A.A. . . . "Curl" will always remember the Hockey game with Melrose of 1963 . . . plans to attend college and Law School after graduation.

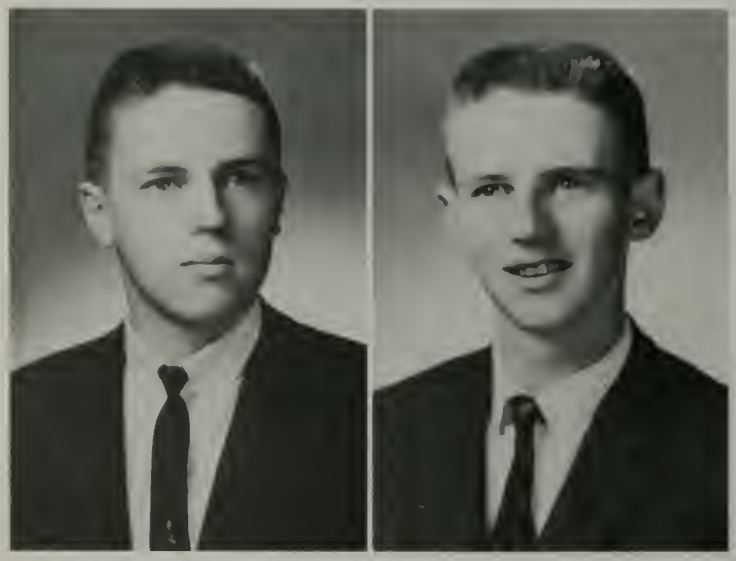

LEON CURLEY
173 Broadway

Junior Varsity Hockey, C.Y.O., and C.Y.O. Hockey take up much of Leon's spare time . . . he still manages to find time for working on cars, swimming, bowling, and playing sports . . . treasures his license and hopes to own a Corvette . . . has worked at the Stoneham Car Wash and Minahan's Drugstore . . . will always remember the W.H.S. football games . . . hopes to enter the Air Force after graduation.

PAUL CURLEY
173 Broadway

Likeable Paul was manager of the Football Team in his Sophomore and Junior years . . . enjoys working on his Dodge, which he considers as his favorite possession . . . skating and bowling . . . works after school at Steven's Automotive Store . . . is a member of St. Joseph's C.Y.O. . . . although he someday hopes to own a construction company Paul plans on entering the service after graduation.

PATRICIA ELAINE CURRAN
10 Morel Circle

Musical "Trisha" is a member of Senior Play Committee, Chorale, Band, Orchestra and Girls' Choir . . . someday hopes to attend college and major in music . . . can often be heard saying "I don't believe it" as she recalls the band's trip to Atlantic City and rushing to lunch. Good luck, Pat!

NANCY JANE CURTIS
41 Madison Avenue

Nancy who plans to go to dental school and become a dental assistant, has worked part time for Dr. Dexter . . . activities include Inter Nos, Rainbow, and Senior High Fellowship . . . enjoys Home Ec. with Mrs. Widness . . . and will always remember the great football games.

JANE CUTLER
68 Preston Street

Jane takes pride in her car . . . plans to attend secretarial school . . . enjoys snow skiing and Joan Baez . . . will remember pep rallies and the Prom of '63 . . . advises underclassmen to study hard and join all school activities.

PAUL J. DAILEY
40 Forrester Road

Cross Country Team, Indoor and Outdoor Track Teams, Golf Team and Senior Play Committee are some of this sports-minded Senior's activities . . . treasures his skis and enjoys skiing as his favorite pastime . . . enjoys U.S. History with Mr. Blanchard . . . has worked at Pleasure Island and at Mount Pero Ski Lodge . . . future plans include attending Middlebury College.

MARY DALEY
27 Armory Street

Mary may often be found listening to records or talking on the phone . . . has kept busy with C.Y.O., Pep Club, Inter Nos, Senior Play and the *Oracle*. She will never forget those fire drills during Gym class or Home Ec. with Mrs. Widness . . . prizes her cat, Judy . . . Mary plans to become a nurse.

PAULA LOUISE D'AMICO
111 Water Street

"That's life!" can often be heard from petite Paula . . . in her spare time she enjoys singing, dancing, roller skating, bowling, and collecting records . . . suppressed desire is to go to Italy . . . boys who cut in the lunch line are her pet peeve . . . treasures her stuffed animal collection . . . Paula is a member of Inter Nos, Thespians, St. Florence's Jr. Choir, and C.Y.O. . . . future plans include hairdressing school.

LORNA JEAN DAVIDSON
26 Eastern Avenue

"Hey Blanche" is a frequently heard expression as seniors address their popular Head Cheerleader. Lorna's activities include Student Council, Inter Nos, Chorale, Leaders' Club and Gym Club. She also served as Chairman of the Class Color Committee. Lorna will long remember Melrose-Wakefield games and pep rallies. Her future plans include nursing.

SUSAN LEE DAVIDSON
17 Vale Road

Sue hopes to advance in waitressing and get married . . . enjoys saving, dancing, and swimming . . . suppressed desire is to lose all the weight she can until she disappears . . . will always remember how tired Mr. Racca is in the morning.

NANCY ELLEN DE CAMILLIS
47 Stark Avenue

"Nanc" is a member of Inter Nos and the *Oracle* Business Staff, C.Y.O., Jr. Division Order, Sons of Italy, and Secretary of the Pilgrim Club. Her favorite pastimes include sewing and playing the piano . . . favorite possessions are her stuffed animals . . . pet peeve is people who know it all. Nancy hopes to become an airline stewardess or a dental hygienist.

RONALD DE CHRISTOFORO
23 Beebe Lane

Affable Ron can often be heard saying "Well, how neat!" . . . Senior Play, *Oracle* Editorial Staff, and Band can be listed under his school activities . . . enjoys reading, football, playing the saxophone, and listening to records . . . treasures his cowhide wallet and can often be seen filling it with money earned while working as a balloon boy at Pleasure Island . . . future plans include a career as an architectural engineer.

CHERYL ANN DE FELICE
36 Lawrence Street

"Cherry," who will always remember Gym with Miss Nichols, hopes someday to disconnect the showers in the gym . . . has been a member of Inter Nos, Pep Club, Bowling Team, *Oracle* Art Staff, and the Senior Play Costume Committee . . . treasures her license and enjoys any kind of outdoor sports activity . . . her work as a Candy Striper at the New England Sanitarium will help her in her future field of Medical Technology.

GERALDINE PAULA DE FELICE
343 Lowell Street

If told she could have a guided tour of the metal working shops Gerri would respond "Are you kidding me?" . . . was a member of Inter Nos, *Oracle* Business Staff, F.T.A. and the Senior Play Publicity Committee . . . will always remember the fire drills during Gym and the 'horrible' 600 yard dash . . . advises you "to begin now preparing for college or for any future plans of work," which, for Geraldine, includes teaching.

MICHAEL PAUL DEFELICE
10 Crescent Street

Mike, one of our most well-known Seniors, participated in Band, Senior Play, Soph Hop Committee, and the Junior Prom Committee. Outside of school he is active in St. Joseph's C.Y.O., Wakefield Youth Club, the Order of Sons of Italy in America, and the Auxiliary Police Pistol Team. Mike, who feels that our high school years are among our most important plans to attend college.

RICHARD DEL ROSSI
16 Traverse Street

Sports-minded Dickie is interested in any kind of sports from football to baseball . . . he enjoys watching any type of sports contest and in his spare time when he's not tinkering with cars Dickie enjoys playing football . . . states his favorite possession is his clothes . . . will always remember English with Miss Abbott . . . although his suppressed desire is to become a teacher Dick is really undecided about the future.

ELAINE DE MARCO
56 Melvin Street

Friendly Elaine will always remember Fine Arts with Mrs. MacLeod . . . desires to race sports cars "just for variety" . . . is an active member of C.Y.O. . . . treasures her Italian good luck charm . . . enjoys riding around in a certain '56 Chevie . . . hopes to become a hairdresser.

THOMAS DERMERLE
1 Norway Street

Popular Tommy will always remember the great pep rallies, football, basketball, and hockey games . . . enjoys U.S. History with Mr. Blaisdell . . . treasures his Agawam sweatshirt . . . activities include Football, Basketball, C.Y.O., and the Junior Prom Committee . . . often heard saying "you fink." Future plans include attending an Ivy League College.

ALICE KIMBALL DEMPSEY
19 Richardson Avenue

Vivacious Alice, one of the most active members of the Class of '64 was Co-Editor of the *Oracle,* Treasurer of Inter Nos, Feature Editor of the *Lookout,* a member of National Honor Society, Thespians, and the Senior Play Publicity Committee. She also served on the Sophomore Hop and Junior Prom Committees and is an active member of St. Joseph's C.Y.O. When asked if she would like to hear Coach Tighes Pep talks she replied, "You know It" . . . Alice's future plans include college.

STEPHEN DICKSON DENNIS
19 Park Avenue

Sociable Steve can look back on an active year participating in Chorale, German Club, *Oracle,* and Senior Play Committee . . . Outside of school he has been an Explorer and a member of the Greenwood Union Church Youth Group . . . Best of luck as an engineer, Steve!

NOREEN RITA MARY DESMOND
22 Linda Road

Her license is Noreen's prized possession . . . is a member of the National Honor Society, Inter Nos, and Pep Club . . . likes reading, dancing, and swimming . . . hates lunch lines . . . Noreen advises underclassmen to "enjoy the high school years —they go by quickly" . . . plans include possible travel abroad and work as a secretary.

STEPHEN DE SOUZA
8 Richardson Avenue

Playing football, bowling, and watching television are among some of Steve's pastimes . . . participated actively in Chorale and the Bowling Team and is an active member of his B.Y.F. . . . treasures his accordian as his favorite possession . . . future plans include business school and a career in accounting.

JOYCE ANNE DEVEAU
44 Bartley Street

Amiable Joyce has served on the Student Council as a member of the Executive Board and has also served as Secretary of her C.Y.O. . . . was an active member of the Sophomore Hop and Junior Prom Committees . . . will always remember U.S. History with Mr. Morse . . . treasures her hockey stick charm and will always remember the W.H.S. Hockey games . . . hopes to become a secretary.

SUSAN DIAMOND
231 Oak Street

Popular "Sue," our head majorette, chooses her uniform as her prized possession . . . she is also active in Inter Nos . . . she will always remember the friendliness of the teachers at W.H.S. . . . Sue advises underclassmen to "respect teachers—they know a lot more than you do." We know Sue will be successful at Chandler as a secretary.

WAYNE ROBERT DIBBLE
17 Marian Circle

Wayne, a member of National Honor Society, Science Club, Math Club, and Math Team, will always remember Latin with Miss Mason . . . Physics with Mr. Woodman rates highest as Wayne's favorite class . . . In his leisure time he enjoys swimming, tennis, and watching television . . . After high school Wayne plans to attend college and study some phase of medicine.

GAILE DINGLE
504 North Avenue

"Buttercup" one of our peppy Cheerleaders, is Secretary of Student Council, a member of the Soph Hop and Junior Prom Committees. Outside of school she belongs to C.Y.O. and worked as a ward helper at the Mass. General Hospital . . . Prizes her precaution mask . . . Future plans include a career in teaching. She will never forget the spying episodes and all the exchange students that have come to W.H.S.

CAROL ANN DOANE
122 Nahant Street

Quiet but friendly Carol enjoys folk music, dancing, sewing and painting . . . participated as Supervisor of Scenery for the Senior Play and is an active member of St. Joseph's C.Y.O. . . . can often be heard saying "Oh Gads!" to people who don't know what they want . . . will always wish to go back to visit Greenwich . . . hopes to become a magazine illustrator.

EILEEN MARY DOHERTY
9 Crescent Hill

"Rusty" wants to attend business school . . . enjoys water skiing, swimming, and Bookkeeping II with Mrs. Cronin . . . Loves her stuffed animals . . . hates oral reports . . . A member of Pep Club and St. Joseph's C.Y.O. . . . Advises underclassmen to study hard and make the most of your high school years.

LESLIE DOLE
23 Laurel Street

"Les," who hopes to become a stock broker, enjoys photography and all types of sports . . . belongs to Photo Club, *Lookout*, Senior Play Committee and played Basketball . . . remembers bookkeeping with Mrs. Cronin and the Saturday night dances . . . advises underclassmen to be a part of their school.

BRADLEY DOLIBER
31 Nahant Street

To be an architect is Lee's desire. As drawing is his hobby, he has done a lot of work on the *Oracle* Art Staff. Often heard saying "I don't know," he will always remember the cafeteria's "organized" atmosphere . . . advises underclassmen, "Study, don't waste your valuable time!"

GERALDINE THERESA DONOVAN
19 Hancock Road

Inter Nos, Intramural Basketball, and Future Teachers Association are among some of Gerry's school activities . . . to be a folk singer is her suppressed desire . . . and outside of school Gerry enjoys skiing, tennis, reading and folk music . . . "O.K,." says Gerry to Modern History with Mr. Morse . . . future plans include teaching and seeing the world.

PAULINE LOUISE DOUCETTE
53 Albion Street

"Polly's" favorite possession is her diamond . . . future plans include marriage . . . Reading, cooking, bowling, and working keep her busy outside of school . . . Will always remember Bookkeeping II with Mrs. Cronin and the crowded hallways . . . Her pet peeve is speaking in front of the class . . . Advice to underclassmen is to take part in extra curricula activities and study hard.

JOHN DOUGLASS
7 Hillside Avenue

Athletic "Doug" is one of our busy seniors . . . his activities include Football, Hockey, Baseball, the *Lookout* Staff, and Senior Play Committee . . . outside of school he participates in American Legion Baseball . . . favorite possession is the key to his mother's car . . . hopes to major in engineering or law in college.

MAUREEN ELLEN DOYLE
48 Jordan Avenue

Petite Maureen enjoys horseback riding, knitting, and reading . . . her suppressed desire is to ride horseback in the Olympics . . . she is a member of Inter Nos, and plays badminton and outside of school she participates in C.Y.O. . . . will always remember Biology and Chemistry with Mrs. Sonnenschein . . . plans to teach science or math in the future.

MARY DOROTHY DUBOIS
46 Lake Street

Mary, who is active in Girls' Choir, hopes to attend the School of Practical Art in Boston . . . enjoys drawing, hockey games and U.S. History with Mr. Morse . . . would like to own a red Thunderbird with bucket seats . . . will never forget the Senior Prom of '63 and the Music Festival at Acton.

DALE KENNETH DUNCAN
9 Walcott Street

"Dune," who has a never-ending interest in cars, prizes his Ford and enjoys working on it . . . among other favorite pastimes are swimming, water skiing, and boating . . . can often be heard saying "Shmark!" . . . is an active member of St. Joseph's C.Y.O. . . . hopes to become a pilot, then join the Air Force and become a commercial pilot.

JOHN DUNCANSON JR.
5 Baldwin Road

Mechanical drawing with Mr. Sherman rates high with John . . . Science Club, Math Team and Cross Country, are some of his many activities . . . High scorer in the Math Team for two consecutive years, John enjoys sleeping, reading, and chemistry . . . plans to enter college with a chemistry major . . . He feels that there is a lot of advice being given in the world today and each person has to find his own advice and follow it.

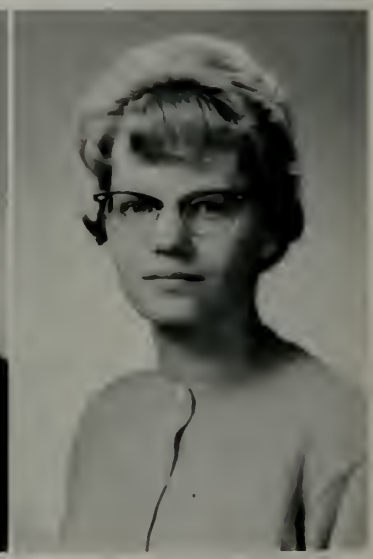

DEBORAH EATON
34 Park Street

Cultural minded "Benjie's" favorite class was Latin I with Mr. Provost . . . member of National Honor Society, Math Team, and Debate Team. Debbie's ambition is to teach classics at Oxford or McGill and tells underclassmen "Colleges, you are told, are to make you think; well, get a head start, think now and avoid the college rush."

EUGENE EHLERT
54 Lassell Street

"Gene," an avid sports fan, dislikes boys who try to skip gym . . . Basketball, Senior Play Committee, and Cross Country are some of Gene's activities . . . says *très bon* to French II with Mr. Fallon . . . will never forget the demonstrations during the election rallies for the class officers . . . hopes someday to travel to California on a motor scooter . . . future plans include attending college.

MARK ELLIS
11 White Circle

Among Mike's recollections of W.H.S. are "the grueling 600" and the great football games with Melrose." This ambitious boy's favorite possession is his money and his desire is to have more money . . . hates nosey people . . . hopes to attend college and major in business administration.

RICHARD ENCARNACAO
6 Summer Avenue

"Enca" will always be remembered for his many touchdowns of this year's Football Team . . . served as one of our fine Co-Captains of the Football Team and also participated in Baseball, C.Y.O. Baseball, the Evans Bowling League, and was active as Recreational Chairman for his C.Y.O. . . . enjoys bowling, dancing, and minature golf . . . can often be heard saying "There they go" . . . hopes to attend college or enter the service.

ELAINE FALANGAS
518 Salem Street

"Janie," as Elaine is known, was active in Inter Nos, Future Teachers of America, the *Oracle* Staff, and the Sophomore Hop Committee . . . Outside of school she worked at her family's "Montrose Drive-In," well-known by everyone at W.H.S., and participated in Rainbow . . . I don't believe it," is Elaine's reaction when faced with running the "600" . . . Future plans include becoming a teacher.

JOSEPH FARRINGTON
82 Gould Street

Joe, who enjoys skating, hockey, and baseball, would someday like to see Stuart hit 66 homeruns . . . was a member of C.Y.O., the C.Y.O. Hockey Team, and the Senior Play Props Committee . . . peeved by the long lunch line . . . will always remember the W.H.S.—Malden Catholic Hockey game . . . undecided about the future, Joseph hopes only to continue his education.

SALLY ANN FARRINGTON
7 Walton Lane

Sally, who is accomplished on the piano, organ, and baritone horn, will never forget the band's trip to Atlantic City. Among her activities are the National Honor Society, Future Teachers of America, and the Math Team. Sally, winner of several awards in the Science Fair, hopes to prepare at Simmons College for a career in teaching.

SUSAN FERNALD
26 Grafton Street

Sue, who dislikes people that don't wear matching clothes, was a member of Inter Nos . . . outside of school she was President of the Greenwood Union Church Fellowship, and Vice-President of the Community Church Council . . . favorite possession is her charm bracelet . . . Sue can often be heard saying, "Do you believe them?" as she recalls the Thanksgiving Pep Rallies . . . future plans include becoming a dental hygenist.

SUSAN VIRGINIA FISKE
28 Layfette Street

Skiing, skating, and reading are among Sue's favorite pastimes . . . she is active in the Pep Club, Inter Nos, and Thespians as well as in her church fellowship and Rainbow . . . to speak up in class is her suppressed desire . . . future plans include college and a nursing career.

JEAN MARIE FITZGERALD
1 Ledgewood Road

Friendly Jean treasures her watch and souveniers . . . keeps busy with *Oracle* Editorial Staff, Class Prophecy Committee, Inter Nos, Senior Play Cast and National Honor Society . . . will always remember the Senior Prom of '62, the pep and election rallies, the games, and the C's dances . . . hopes to attend Boston College School of Nursing.

TIMOTHY J. FITZGERALD JR.
8 Cottage Street

To travel in Europe is "Fitz's" suppressed desire . . . enjoys Mr. Rosvall's German Class . . . will always remember the hockey games, especially the State Hockey Games in '61 and '63 . . . This athletic lad participates in Varsity Hockey, Varsity Football and C.Y.O. . . . Good luck in college, Timmy!

PETER ANDERS FLOMAN
216 Main Street

"Pete," our newest classmate, is this year's exchange student from Finland. His activities here included Student Council, Cross-Country, Orchestra, and Camera Club. Most impressed by the differences in the system of W.H.S. and his school in Finland, Pete finds the amount of homework unforgetable. His plans for the future are uncertain but engineering or medicine seem to be his favorites. Pete feels underclassmen should "Try to become an AFS-er and come to Finland!"

JEAN ELLEN FLYNN
14 Charles Street

Jean can often be heard saying "pure good!" . . . favorite possession is her charm bracelet . . . she is a member of Thespians, Future Teachers of America, the *Oracle* Business staff, Inter Nos, and Gym Club . . . outside of school she participates in M.Y.F. and Rainbow . . . her pet peeve is the running and pushing between classes . . . future plans include going to college and becoming an elementary teacher.

ROBERT WAYNE FOGG
270 Main Street

Bob will always be remembered for his great sound effects at any school activity . . . has participated in Science Club, Thespians, Radio Club, and Audio Visual Aides . . . enjoys doing electronic experiments and hopes someday to wire the W.H.S. classrooms for stereo . . . treasures his 1937 Oldsmobile . . . hopes someday to become an electronical engineer.

THERESE ANNETTE FORTINI
46 Emerson Street

Talkative "Terry" enjoys driving and talking on the phone. Plans to be a dental assistant and buy her own convertible. Favorite possession is her telephone. Terry is a member of Inter Nos, *Oracle* Business staff, and C.Y.O. . . . will remember the pep rallies and Consumer Math with Mr. Callagy.

BRADFORD DAVID FOSS
64 Meriam Street

Brad, Co-captain of Cross-Country Team, also participated in indoor and spring track . . . He was on the Senior Play Publicity Committee and Ticket Committee . . . Brad will always remember the rivalry between W.H.S. and M.H.S. in all sports . . . his future plans are to become a draftsman and his advice to underclassmen is "Think now before it's too late."

CLAUDIA MARY FRAMPTON
22 Indian Hill Road

Claudia rates Speech with Mr. Bishop tops . . . prizes her class ring and charm bracelet. Her school activities include Future Teachers of America, P.T.S.A., Senior Play Executive Committee, and Inter Nos. After school she works in the Baker Boy . . . advises underclassmen to "study hard but enjoy these four precious years."

RONALD FRATTO
17 Wharton Park

"Ronnie" has been a member of Chorale, Thespians, Senior Play Cast, and the Senior Play Ticket Committee . . . outside of school he has been the Vice-President of St. Florence's C.Y.O. . . . and has worked at Ames Drug Store . . . "To be a millionaire" is Ronnie's suppressed desire . . . his Chorale blazer is his favorite possession . . . he will always remember Physic's with Mr. Woodman, the football rallies, and election time . . . Ronnie plans to attend college in the fall.

ELIZABETH ANNE FREEMAN
42 Gould Street

Beth dislikes people who steal her seat at lunch . . . She enjoyed English III with Dr. Upham . . . treasures her red, yellow, and blue moon dog . . . Beth was a member of the *Oracle* Staff, Sophomore Hop Committee, Prophecy Committee, Thespians, Pep Club, and Inter Nos . . . hopes to someday learn how to water ski . . . plans to attend college.

CHARLES WAYNE FROST
8 Lassell Street

"Frostie," who enjoys working on cars and driving them, treasures his own car and his job at W. T. Grants . . . enjoys as outside activities, bowling, basketball, and is a member of the C.Y.O. . . . will always remember Consumer Math with Mr. Callagy . . . plans in the future hold a successful business career.

HELEN GAILIS
59 Madison Avenue

"Funniest thing," you might hear Helen say. Her pet peeve—people who have no sense of humor. Among her school activities are Inter Nos, Pep Club, Biology Club, *Oracle* Art Staff, and the Senior Play Makeup Committee. She'll always remember the crowded lunches, pep rallies, and the Thanksgiving Day football games. We know that she'll become a first class R.N.

EVELYN MARIE GALLOP
20 Jordan Avenue

Friendly "Eve" is an active member of Inter Nos, Future Teachers of America and Intramural Badminton and Bowling. In her spare time she enjoys bowling, reading, and working at Freeman's Cleaners. Eve will never forget the football games, English III with Dr. Upham and U.S. History with Mr. Blanchard . . . future plans include going to college and becoming a teacher.

PASQUALE GALLUGI
119 Nahant Street

"Gupa," who can be heard saying "Is that right?" enjoys Problems of Democracy with Mr. Racca . . . belongs to C.Y.O. and is a member of the Baseball Team . . . hopes some day to own a Corvette and become a landscape architect. Good luck after graduation, Gupa.

JOHN VERNON GARNETT
Curtis Street

"Spider" desires to enter college and major in philosophy . . . treasures his small library of paper back books and enjoys reading and boating . . . contradictory John, who dislikes any kind of manual labor, has worked for a construction company . . . John, who remembers his friends and teachers advises us "to learn well the fundamentals of a subject."

SARAH GASCOIGNE
145 Prospect Street

Salli will never forget all those big books and little lockers . . . pet peeve is homework . . . enjoys sewing, sports, and reading . . . Inter Nos, Pep Club, F.T.A., Pilgrim Fellowship, and Rainbow were among Salli's activities . . . suppressed desire is to become a millionairess . . . plans to attend college to pursue a career in the field of education.

STEPHEN GASS
60 Greenwood Avenue

Steve will always remember the rush in the cafeteria and Bookkeeping with Mrs. Cronin . . . dislikes girls who smoke . . . enjoys working on cars and his favorite possession is his car keys . . . advises underclassmen, "Don't waste time in detention and utilize class time." Steve plans to enter the service and then Business School after graduation.

GEORGE GEIER
59 Brook Street

"Whippy-pooh," "Jidge" often exclaims as he dreams of being a Cheerleader for WHS . . . will always remember trying to eat lunch in 25 minutes and getting to class on time. This ambitious member of the Senior Play Cast can often be found participating in his favorite pastime, hanging around the Common. "Jidge" hopes to become an architect.

CHARLES HENRY GERRIOR
21 West Water Street

Affable "Tiny" can boast as being one of our most popular Seniors . . . was active in football and tennis, the Senior Play cast, the Sophomore Hop and Junior Prom Committees, and was President of Saint Joseph's C.Y.O. in his Senior year . . . will always remember the Senior Class election rally and Spanish II with Señor Fallon . . . future plans include traveling and college.

RUSSELL WARREN GIBSON
27 Franklin Street

"Gibba's" pet peeve is students who take advantage of managers . . . this peeve has developed through being Head Manager of the Varsity Football Team and the Varsity Hockey Team . . . enjoys Bookkeeping with "Ma" . . . works as a shoe salesman at Parke Snow in the summer . . . future plans include successfully furthering his education.

ROBERT CHARLES GLYNN
8 Rockland Street

"Pineapple" can often be heard saying "Nah" to his pet peeve snobby girls . . . suppressed desire is to own a Corvette . . . hopes someday to return to Hawaii but is satisfied now in Bookkeeping with Mrs. Cronin . . . worked as a busboy at the Hazelwood Restaurant . . . hopes to attend college in the future.

ROBERT GOODENOW
15 Beebe Lane

Thoughtful "Goodie" replied "I'm modest" when we asked about the honors he had achieved . . . has been a member of the Cross Country Team, Football, Track, Senior Play Committee, and has served as Vice-President of the Stamp Club . . . favorite possession is his life and his only ambition is to live until he dies . . . will always remember his first and last day at W.H.S.

CHRISTOPHER GRAHAM
214 Broadway

Fun-loving Chris always wanted to be on the Honor Roll . . . was a member of the German Club, Demolay, Demolay Hockey Team, and the Y.M.C.A. . . . constantly peeved by the short lunch period . . . enjoys music, hockey, baseball, and reading . . . impressed with Coach Tighe's Gym classes . . . hopes to attend college and major in Liberal Arts or Forestry.

ALAN JAMES GRAVELESE
31 Park Street

Artistic "Pit" will always be remembered for his outstanding job done as Set Designer for the Senior Play . . . other activities include, Thespians and Science Club . . . hobbies include painting and building models . . . will always remember Art with Mrs. MacLeod and Mechanical Drawing with Mr. Sherman . . . hopes to enter some field of designing.

GLORIA JEAN HALADAY
14 Baldwin Road

National Honor Society, Future Teachers of America, Inter Nos, and Gym Club are just some of the activities which have kept "Glo" busy . . . outside of school she enjoys C.Y.O., reading and sewing . . . she'll never forget Biology with "Doc" Feudo and the tremendous pep rallies . . . Gloria's future plans are going to college and becoming a Phys. Ed. teacher.

JEAN ELLEN HALL
44 Nahant Street

"Creampuff" has been an active member of Future Teachers of America and Inter Nos Club, and has served on the Sophomore Hop Committee . . . her outside activities include acting as President of the Congregationalist Youth Fellowship and as a Sunday school teacher, and she is a member of Rainbow and President of the Pilgrim Club . . . her suppressed desire is to have her own basketball team . . . she will always remember the basketball games, the Junior Prom, and all the high school dances . . . in a few years from now, Jean hopes to be teaching on the Junior high school level.

JANICE MAE HALSTEAD
58 Preston Street

A friendly newcomer to W.H.S., Jan will always remember the friendliness of the students . . . enjoys painting, skating, and reading . . . is a member of Inter Nos . . . hopes someday to live in California . . . is peeved by people who are conceited . . . future plans include secretarial or beautician work.

DAVID JAMES HAMMOND
10 Converse Street

Dave enjoys skin-diving, reading and sports . . . cherishes his class ring and drivers license . . . school activities include football and baseball, while outside school Dave is a member of C.Y.O. . . . Mechanical Drawing with Mr. Sherman rates highest with Dave . . . will always remember the great friends and good times at W.H.S. . . . hopes to go into business management.

JOSEPH HANLEY
11 Crescent Hill

"Joe," who would like to own a Stingray, will remember the W.H.S. football games . . . This lad dislikes boys who don't take Gym . . . Math with Mr. Callagy ranks highly.

THOMAS JUDE HARROW
216 Oak Street

Tom would like to go to Forestry school. He enjoys hunting and fishing . . . member of the band and has worked at Newberry's . . . will always remember Gym with Coach Charboneau, football games and the band's trip to Atlantic City.

MARGARET ANN HILL
19 Jefferson Road

Ambitious Peggy enjoys reading and especially water skiing. She is active in Inter Nos, Pep Club, Future Teachers Club and C.Y.O. Peggy's suppressed desire is to be in on one of Coach Tighes "bull sessions." Her favorite class is History with Mr. Morse. When Peggy graduates, she would like to attend college and later teach history in a high school.

ROGER HILLSON
26 Karen Road

"Rog" can often be found working diligently in the Chemistry lab after school . . . Band, *Lookout* Staff, Cross Country, and Science Clubs are among his many activities . . . U.S. History with Mr. Blanchard and Chemistry with Mr. Jones rank high with Roger . . . hopes to enter a career in astronautics. Happy landing, Rog!

DENNIS PATRICK HOGAN, JR.
13 Walnut Street

"Hoag" prizes his drivers license and would like to build a bridge or construct a highway . . . enjoys golf, stamp collecting, bowling, and reading . . . dislikes people talking about his size-12 feet . . . was active in German Club and Saint Joseph's C.Y.O. . . . worked at Pleasure Island . . . remembers P.M. sessions with Mr. Sherman when he completed two years of work in one year . . . advises underclassmen to "study hard and always remember the teachers are there to help you."

RICHARD JOSEPH HOGAN
13 Walnut Street

"Hogie," who would like to become a mechanic, enjoys hockey, football, baseball, tennis, and golf . . . a manager of football and gymnastic teams, member of C.Y.O. and has worked at P.I. . . . advice to underclassmen is to "study hard and remember the teachers are there to help you."

KAREN LEXINA HOGG
Kendrick Road

Lexie, one of our pretty cheerleaders, is also an active member of Student Council . . . often heard saying, "Is that right," . . . Lexie treasures her cheering uniform and friendship ring . . . outside of school she works at Savages and is a member of the Greenwood Union Church Youth Fellowship . . . after graduation Lexie hopes to attend Art School.

TRUDY CAROL HOOD
9 Walter Avenue

Folksie Trudy enjoys listening to folk music and treasures her folk records . . . was a character in the Senior Play and participated in Inter Nos, Band, Tennis, Bowling, and Basketball . . . she is also a member of B.Y.F. and Rainbow . . . would like to have a roller coaster in her backyard . . . will always remember her friends at W.H.S. and the great '64 class spirit . . . hopes to enter the field of nursing.

KAREN ANN HOWARD
97 Sweetser Street

Karen will always remember the football rallies and the lunches of W.H.S. . . . participated in Pep Club, Inter Nos, and the Catholic Youth Organization . . . treasures her hope chest and her watch . . . enjoys dancing and listening to records . . . Math with Mr. Callagy rates high on her poll . . . advises, "Try your best in high school; you'll never reget it."

MAUREEN HUDSON
293 Lowell Street

"Moe" enjoys sewing, bowling, and cooking . . . would like to get all A's . . . treasures her driver's license . . . hates bobby socks . . . member of Inter Nos, Pep Club, bowling team, Rainbow, M.Y.F., and Youth Choir . . . will always remember football games and lunch periods . . . advises underclassmen to make the most of your high school years. Maureen would like to go to a business school after graduation.

JANET ELAINE HURTON
71 Chestnut Street

Experiments in the chemistry lab. will long be remembered by "Jan" . . . Surprise quizzes are her pet peeve . . . she can often be found listening to records or talking on the phone . . . activities include pep club, the *Oracle* editorial staff, Senior Play committee, and C.Y.O. . . . consumer math rates tops with Jan . . . she advises underclassmen to make the most of your school years by having fun and studying hard.

BRIAN HURTON
48 Lawrence Street

Playing hockey is the favorite pastime of this popular Senior, who is a member of C.Y.O. and the H.A.A. . . . "Buckey," who treasures his hockey skates, will never forget playing on the Hockey Team in his Junior year . . . will always remember History with Mr. Racca . . . advises underclassmen to "gain good study habits in the beginning and you will never lose them throughout high school."

MICHAEL JOHN IMPEDUGLIA JR.
8 Karen Road

"Imp's" pet peeve is people who go steady . . . will never forget his geography class with Mr. Morse . . . prizes his black sneakers . . . participated in football and pole vaulting at W.H.S. . . . advises underclassmen not to fool around with credits because it makes the senior year more difficult . . . Imp hopes to become a veternarian.

JOHN INDRESANO
20 Shady Avenue

Popular "Indro" will always be remembered as a member of the Varsity Football Team . . . John also enjoys skiing and working as a stock boy at Newberry's? . . . his favorite possession is his boat . . . Geometry with Mr. Brown rates tops with John . . . what he will remember most about Wakefield High are the students . . . further education and travel are among his future plans.

PATRICIA IOSUA
34 Armory Street

Pert Patty will always remember the day that she washed the girls' gym lockers . . . was a member of St. Joseph's C.Y.O. . . . suppressed desire is to be on the W.H.S. football team . . . treasures her drivers license . . . will always remember Bookkeeping with Mrs. Cronin . . . hopes to travel to California and enter a hairdressing school.

JANET LEE IRELAND
40 Robin Road

Quiet "Jan" can often be heard saying, "It's par for the course!" . . . suppressed desire is to pilot an airplane. She treasures her license and Mom's car keys. She is a member of Inter Nos, National Honor Society, Chorale, Senior Play cast, the *Oracle* Editorial Staff, Science Club and German Club and outside of school she participates in Rainbow, Pilgrim Fellowship and the Congregational Church Choir . . . plans to become a doctor.

ROBERT HARRIS IRVING
16 High Street

Bob, who plans to go to college and go into business, enjoys hiking and skiing . . . is president of Exployer Post 722 and an officer in Greenwood Sr. High Fellowship . . . will always remember the rush to the cafeteria . . . advises underclassmen to study hard right from the beginning of the year.

PAUL JANVRIN
10 Maple Way

Paul's bank book rates high on his list of favorite possessions . . . enjoys reading, listening to jazz records, and having a good time . . . he is a member of the C.Y.O. . . . suppressed desire is to retire at eighteen . . . peeves him to see a convertible with the top down and the windows up . . . hopes to enter the Army and then go to college.

MARSHA RUTH JAYNES
15 Green Street

Amiable "Mish" can be heard saying "Oh, Fudge," during Mr. Connor's horrible history tests. Her school activities include Inter Nos, and Girls Choir. Her outside activities are Rainbow, Girl Scouts, Church Fellowship, and Greenwood Union Church Choir. Her suppressed desire is to run down the school corridors between classes. She will always remember the Band's trip to Atlantic City. Her future plans mean college and to be a success in life.

DAVID STEVENS JENKINS, JR.
7 Paon Circle

Dave enjoys his record collection, hates sloppy eaters . . . Active in his church, Dave hopes to become a minister. He enjoys music and tennis . . . favorite class was Latin with Miss Mason. He would love to take a textbook and slowly burn it, page by page.

DONNA-LEE ELAINE JOHNSON
5 Wharton Park

"Flash" plans to become a medical secretary . . . enjoys U.S. History with Mr. Miksen . . . activities include Inter Nos, Pep Club, *Lookout,* St. Florence C.Y.O., Y.C.S., and Senior Play Committee . . . advice to underclassmen "make the most of your high school years because they are the best ones of your life."

JOYCE JEANETTE JORDAN
75 Eunice Circle

Senior Play Publicity and Ticket Committee, Inter Nos, Badminton, and C.Y.O. are among some of Joycie's activities . . . can often be heard saying "cool as a witch" as she recalls W.H.S. pep rallies and class elections . . . suppressed desire is to go surfing . . . hopes to attend business school and then become an executive secretary.

BARBARA KANE
20 Lafayette Street

Barbie, who enjoys talking on the telephone and sewing, is very active on many of the committees at her church . . . treasures her friends as her most prized possession . . . English with Miss Abbott rates tops . . . can often be heard saying "I don't believe it" referring to the school lunches . . . future plans include hair dressing. Barbie urges everyone to "Keep your school spirit."

SHEILA MARY KEEN
32 Richardson Street

Sheila, who would someday like to uncrowd the W.H.S. corridors, was an active member of the Pep Club and her C.Y.O. . . . in her spare time she enjoys driving and going to the latest movies . . . treasures her stuffed tiger and her ring . . . people who steal her seat at lunch rate low on Sheila's list of peeves . . . will always remember P.O.D. with Mr. Racca . . . future plans include office work.

JOHN KELLEHER
17 Yale Avenue

John's favorite possession is his flyrod . . . suppressed desire is to fish in Alaska . . . school activities include tennis, football, and Junior Prom committee . . . favorite class was U.S. History with Mr. Morse . . . advises underclassmen to study languages the first year so the second year won't be so tough . . . ambition is to become a dentist.

CHARLES HAMILTON KELLEY
1198 Main Street

Likeable "Kell" participated in the Chorus and his Senior Church Fellowship while in school . . . in his spare time he enjoys woodworking . . . pet peeve is waiting in any line . . . while working in the Ornamental Iron Company, Kell is working his way to becoming a millionaire . . . in the future he hopes to attend some technical school.

SUSAN JEAN KENDRICK
6 Elm Square

Red-headed Sue belongs to Pep Club, and Inter Nos . . . outside activities mean St. Joe's C.Y.O. to Susan . . . her favorite pastimes are reading and babysitting . . . Supressed desire is to take a world cruise . . . her favorite possession is a 3½ foot stuffed cat . . . English with Mr. Ryan rated tops with Susan . . . future plans include nursing.

JAMES PATRICK LANDERS
42 Jefferson Road

Fun-loving Jim's suppressed desire is to be a Cheerleader . . . Camera Club, Intramural basketball, J.V. basketball, C.Y.O., Senior Play Cast, and YMCA have kept Jim busy . . . he fondly remembers his homeroom with Mr. Fallon and Chemistry with Mr. Jones . . . Future plans include college and working for the government. Best of Luck, JIM!!!

JAMES LANGLOIS
14 Howard Street

"Pierre," who is a member of the hockey team, is often heard saying "Oh, No!" . . . will never forget the hockey games or Mr. Blanchard's History Class. Jimmy hopes to own a Corvette . . . future plans include college and a career as a landscape gardener.

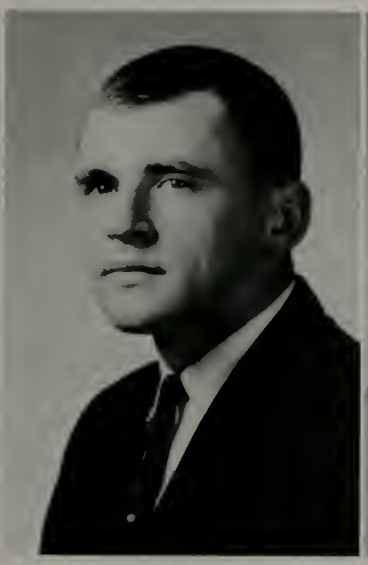

PATRICIA ANN LANNON
28 Hillcrest Road

Pat, who enjoys listening to her Beachboy records, would someday like to own a surfboard . . . is peeved by having to get up early in the morning . . . was a member of Inter Nos, Pep Club, Senior Play Program Committee, and the Ticket Committee of the Senior Play . . . is also active in C.Y.O. . . . treasures her stuffed dog . . . hopes to attend nursing school.

SUSAN LAUDERBACK
11 Linda Road

"Sue," a member of Pep Club, Inter Nos Club, and Rainbow, enjoys listening to folk music and reading; she has also worked at the Memorial Library . . . her favorite possession is her cat Felix, and her suppressed desire is to own a motorscooter . . . "Cliques" are her pet peeve . . . Physiology with Mr. Sheehan tops Sue's list as her favorite class . . . she hopes to attend college next year.

THOMAS LAUGHLIN
24 Appleton Road

"Laugh's" pet peeve is watching young people smoke . . . is a member of the Honor Society, Basketball, Football and Golf Teams, *Lookout* staff and C.Y.O. Tom enjoys all sports . . . has worked as a stockboy at Gre-mar and sports writer for the "Item" . . . favorite class is French with Miss Cowing and he will always remember W.H.S.'s fine teachers. Future plans include a medical school.

EUGENE FRANCIS LAURENDEAU
6 Shetland Road

"Gene," sometimes called "Baby Huey," will always be remembered for his lead role in "The Mouse That Roared." . . . Gene also served on the Sophomore Hop, Junior Prom, and Class Will Committees, and was manager of the Indoor Track Team, and a member of the Audio-Visual Aids Club . . . He is also a member of St. Florence's C.Y.O. and the Degree of Hiawatha . . . often heard yelling, "Hi ya, Sweetie," Gene will always remember Chemistry Lab with Mr. Jones and Physics with Mr. Woodman . . . his suppressed desire is to be President . . . he plans to go into hotel management and politics.

CYNTHIA ANN LAWRENCE
5 Edmunds Place

Inter Nos, Band, National Honor Society, Senior Play Committee, *Oracle* Editorial Staff and Intramural Sports are among Cindy's school activities . . . outside of school she is a member of Rainbow . . . enjoys playing her clarinet, swimming and bowling . . . favorite possessions are her charm bracelet and her license . . . running the "600" is tops on Cindy's pet peeve list . . . "You'd better believe" the Band's trip to Atlantic City . . . future plans include medical technology.

EARLE JAMES LAWSON
50 Meriam Street

Earle plans to go to Northeastern or Wentworth . . . enjoys baseball, basketball, and all sports . . . A.V. and Senior Play Committee are among his activities . . . prizes his class ring . . . remembers Gym with Coach Tighe, football rallies and games . . . advises underclassmen to work hard, respect teachers and take part in school activities.

CATHERINE LEAHY
301 Lowell Street

"Pretty good, huh?" says Kay who cherishes her souvenirs . . . will always remember the school dances and the football and hockey games . . . belongs to Saint Joseph's C.Y.O., Inter Nos and Vi-Beta-Dettes. Kay's pet peeve are freshmen who think they own the school . . . hopes to attend Business school.

ELLEN ANN LEAHY
26 Penfield Circle

Lookout, Pep Club, Inter Nos Club, and St. Joseph's C.Y.O. have all kept Ellen busy . . . she also enjoys bowling, swimming, and listening to records . . . Ellen served on the Sophomore Hop and Senior Play Costume Committees . . . the things she'll remember most about Wakefield High are the football games and chemistry lab . . . Chemistry with Mr. Jones is also her favorite class . . . to prepare for a nursing career. Ellen has worked as a Candy Striper nurses aide at New England Sanitarium and Hospital.

ELOISE ELIZABETH LICATA
127 West Chestnut Street

"El" will always remember her trip to Atlantic City with the Band . . . she treasures her charm bracelet and license above all else . . . kept busy with Inter Nos, Band, Senior Play, bowling, softball, hockey, and C.Y.O. If told she could run in the corridors, Eloise would reply "I don't believe it" . . . enjoys sewing, reading, and playing the drums . . . future plans include college.

SHERRY MARLENE LIDD
8 Hamilton Road

Sherry's activities include *Oracle* Business Staff, Inter Nos, Science Club, Bowling, Biology Club, Rainbow, Young Judea, and working for the Registry of Motor Vehicles . . . her spare-time activities include cooking and letterwriting . . . Sherry's favorite possession is her class ring . . . German II with Mr. Bohlman is her favorite class . . . she will never forget the W.H.S. football games, dances, and the mad studying for term tests . . . Sherry hopes to teach either elementary school or high school languages in the future.

MARILYN LIST
7 White Circle

Being a member of Inter Nos, Pep Club, Leaders Club, and Rainbow keeps quiet "Mal" busy . . . treasures her license and would someday like to travel to Hawaii . . . enjoys Bookkeeping with Mrs. Cronin . . . tucks away her memories of the W.H.S.—M.H.S. football rallies . . . hopes to someday become a private secretary.

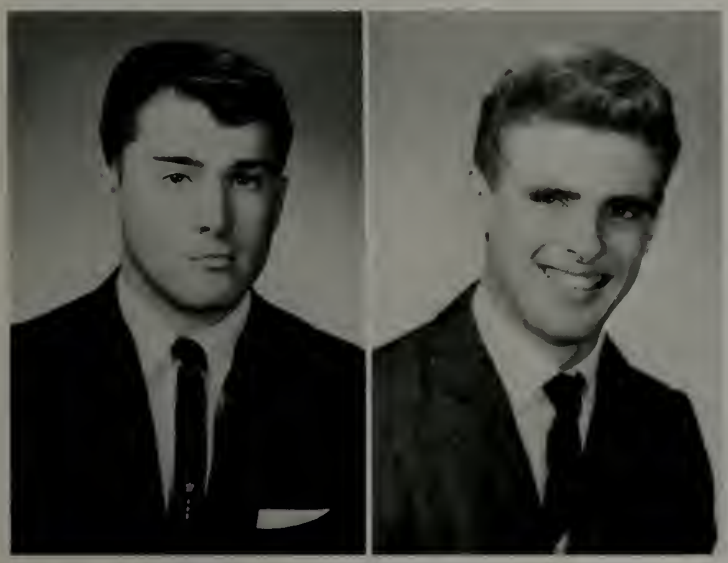

ROBERT LIVINGSTON
54 Paon Blvd.

Musically minded Bob has been an active member of both the Concert Band and the Dance Band for four consecutive years . . . enjoys loafing, reading, and any type of sports . . . outside of school Bob has served as Vice President of his church group . . . though opposed to teachers who give too much homework in one night, Bob will always remember Physics with Mr. Woodman . . . college is seen in the future for Bob.

DANIEL LIZOTTE
19 Bay Street

Danny's favorite possession is his car . . . would like to own a Corvette . . . will always remember the football games . . . enjoys gym with Coach Tighe. Outside of school, water skiing and working keep him busy. Danny's advice to underclassmen is—"If you have the marks, go out for sports." Later on Danny would like to work at Raytheon.

DAVID LOMBARD
13 Greenwood Street

When not participating on the Cross Country Team, the Indoor Track, or the Senior Play Ticket Committee, Dave is an active member of Demolay and the Senior High Fellowship . . . because homework is his favorite peeve, Dave chooses Art II with Miss Rainge as his favorite subject . . . will always remember his classmates and their never-ending class spirit . . . we wish him luck at college.

ALETA FRANCES LUCA
493 Lowell Street

Junior English with Dr. Upham ranks on top with Aleta. She'll never forget the '63 Senior Prom and Midnight Cruise . . . school activities include Inter Nos, Pep Club, Sophomore Hop Committee, and the Senior Play Ticket Committee . . . after Aleta finishes Junior College she hopes to have a million dollars!

JOHN MICHAEL LUCEY
5 Babson Street

"Butchie," who can often be heard saying "Oh yeah," dislikes teacher's pets . . . plays varsity football . . . prizes his car . . . will always remember football rallies and football games . . . Math with Coach Callagy appeals to this lad . . . advice to underclassmen—study hard and get good marks.

DONNA MARIE LUSIGNOLO
163 Nahant Street

Donna, often seen driving around Wakefield in her '56 Ford convertible, hopes some day to visit Florida and to own her own Bonneville convertible. Working at Pat's Restaurant, Mystic Novelty, and Adventure Car Hop have kept her busy during high school years. She'll never forget her junior year at W.H.S. . . . Donna's ambition is to get her diploma.

RICHARD PHILIP LYLE
34 Grafton Street

Dick will never forget the moving wall near 216! . . . his suppressed desire is to be one of the clique . . . favorite class is Problems of Democracy with Mr. Racca . . . works at American Mutual . . . future plans include one of the Armed Forces. Good luck, Dick!!!

JANET RUTH McCABE
49 Elm Street

"Jann" will always remember those dangerous swinging doors in the Atwell Building. She enjoys listening to the radio, reading and knitting. Inter Nos, Pep Club, Girls' Choir, and C.Y.O. are among her activities . . . says *très bien* to French IV with Miss Cowing . . . plans to become a teacher.

ROBERT McCARTHY
53 Outlook Road

"Duck's" suppressed desire is to make his first million before he is 21 . . . belongs to C.Y.O. and the North Reading Rifle Club . . . will always remember the rush to each class . . . his advice is to enjoy school while you have the chance . . . wants to go into retailing after business college.

MAUREEN LOUISE McCORMACK
4 Old Nahant Road

Inter Nos, Badminton, *Oracle* Business Staff, and Senior Play Ticket Committee are some of "Mo's" school activities that keep her busy . . . enjoys swimming, dancing, and tennis . . . is an active member of the C.Y.O. . . . treasures her collection of stuffed animals . . . can often be heard saying "What a riot" . . . future plans include going to hairdressing school. Good luck, Maureen!

ANNE MARIE McCULLOUGH
95 Elm Street

"Muggsy" is a member of Inter Nos, Pep Club, and St. Joseph's C.Y.O. . . . enjoys Consumer Math with Mr. Callagy . . . will never forget her wonderful friends and teachers at W.H.S. . . . treasures her stuffed animals, but thinks carrying books home from school is ridiculous . . . We wish her luck in her chosen career of social work with retarded children.

PATRICIA ANN McDONALD
2 Birch Hill Avenue

Active "Trisha" has been a member of Inter Nos Club, Future Teachers of America, Leader's Club, and the Math Team . . . She is also Vice President of the Pilgrim Club and a member of St. Joseph's C.Y.O. . . . Swimming, skating, watching television, and eating rate high for Pat who is often heard asking, "Where's the food?" She will never forget the football and basketball games and Chemistry lab with Mr. Jones . . . Her suppressed desire is to make teachers do the homework . . . Future plans for Pat include teaching high school math.

CHARLES FRANCIS McDONNELL
36 Morel Circle

Charlie, who would like school with no homework, hates slow drivers and loves his license . . . A sports lover, he has played varsity baseball and intramural basketball . . . and has participated in various sport programs outside school . . . is a member of C.Y.O. . . . Chemistry with Mr. Jones is tops with him, and Charlie will never forget the confusion in W.H.S. corridors.

MARCIA DIANE McGINLEY
3 Edmunds Place

Marcia plans to work for the telephone company . . . pastimes include bowling, and listening to records . . . would like to own her own car . . . treasures her stereo albums . . . member of Most Blessed Sacrament C.Y.O. and Senior Play Make-up committee. She will always remember her Junior Prom and advises underclassmen to study hard and make the best of the time spent in high school.

WILLIAM RAYMOND McNALLY
201 Broadway

Friendly Bill's favorite pastimes include sailing, swimming, and golf . . . future plans are to study medicine and his favorite class was Physiology with Mr. Sheehan . . . outside of school Bill belongs to C.Y.O. and Boy Scouts . . . worked at Pleasure Island and as a Life Guard . . . advises underclassmen to "Study before it's too late!"

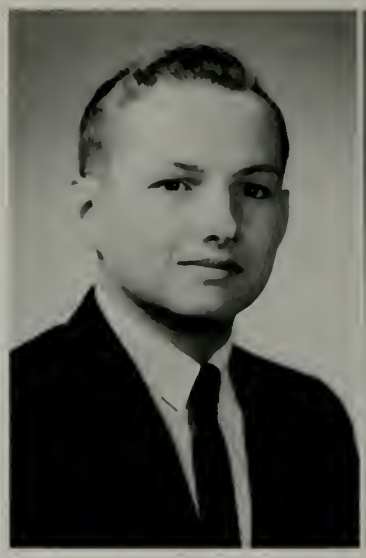

JOHN MacKAY
115 Parker Road

Jack, who dreads having his shirt tucked in, is peeved by people who are constantly late . . . enjoys working on his favorite possession—his car . . . Bookkeeping with Ma Cronin rates as his favorite class . . . has worked as a bellhop at the Lord Wakefield Hotel . . . hopes to be a success in life and advises underclassmen to "Have fun in high school while you can, but graduate!"

BARBARA MacLEOD
29 Armory Street

"Barb" is a member of Pep Club, Inter Nos, *Oracle* staff, and St. Joseph's C.Y.O. . . . hobbies include traveling and reading . . . would love to roller skate through the halls. Barb hates rainy days . . . says everyone should make the most of their high school years. She intends to continue school and become a secretary after graduation.

MARY LOUISE MacPHERSON
715 Main Street

"Lulu" was an active member of Inter Nos, Bowling League, and the Senior Play Ticket Committee . . . to girls with extremely teased hair she says "Oh no!" . . . enjoys bowling, dancing, and talking on the telephone . . . will always remember "Stardust," our Junior Prom . . . has worked as a cashier at Zayres . . . hopes to attend business school in the future.

NANCY LEE MAGOWN
15 Maple Avenue

Vivacious "Nance" will always be remembered for her musical and dramatic talents . . . was a member of Inter Nos, Thespians, Chorale, Madrigal Singers, Senior Play Cast, Student Director of the Senior Play, and the Senior Play Executive Committee . . . hopes to have a pet porpoise . . . is peeved by ankle socks on girls . . . was winner in the Lions Club Talent Show . . . hopes to enter the theater someday.

STEPHEN ANTHONY MAGUIRE
15 Wharton Park

Friendly Steve treasures his driving license and loves to sleep . . . participated in Baseball and was also active in St. Florence's C.Y.O. . . . remembers his U.S. History class with Mr. Morse and the great football games with Melrose. Steve plans to attend college.

RONALD PETER MAHER
32 Fairmount Avenue

"Ronnie," a car enthusiast, can often be seen in his favorite possession, his car . . . taking up most of his time is his work at the A&P . . . his suppressed desire is not to get married!! . . . Ronnie will always remember Shop with Mr. Pepe and the many friends he has made at W.H.S. . . . after graduation Ronnie would like to go into the Navy and then attend school.

RICHARD MALONEY
26 Coolidge Park

Dick enjoys any kind of skiing—water or snow . . . claims his car is his favorite possession, but wishes that he could own a Thunderbird . . . can often be heard saying "hot one" . . . has worked as a stockboy in W. T. Grants . . . will always remember Physics with Mr. Woodman . . . urges underclassmen to "fire up" when under pressure.

RONALD JAMES MALONSON
19 Eaton Street

Athletic "Rock" will always remember the four years he played football with the "greatest coaching staff and the best bunch of boys in the world" . . . dislikes girls who try to improve him . . . Consumer Math with Mr. Callagy ranks highly with this lad . . . plans include joining the service.

MARIANNE MANDATO
5 Wayland Road

Busy "Mi Mi" is active in Gym Club, Inter Nos, Class Prophecy and Senior Play Executive Committee. She also is Manager of Accounting for the *Oracle,* and outside of school she belongs to C.Y.O. and is Treasurer of Pilgrim Club. Marianne advises underclassmen to take part in as many activities as possible and not to wait until your senior year to meet your fellow classmates. When she graduates, Marianne wants to be the owner of a famous wig salon.

LINDA RUTH MANGAN
61 Bellevue Road

Friendly "Lin" will always remember the rainy Melrose Thanksgiving game . . . participates in Inter Nos, Badminton, Band, Biology Club and Softball, and has served on Sophomore Hop and band committee . . . suppressed desire is to get her driver's license from the school . . . would like to become a medical secretary.

FREDERICK JOSEPH MARMO
36 Woodcrest Drive

"Fred," a member of the Football team, indoor and outdoor track teams, and gym club, plans to continue school and make money . . . will always remember the kids, football games, track meets, and the good times . . . advice to underclassmen—"Live it up, you are only young once."

WILLIAM ARRINGDALE MARSHALL
1 Outlook Road

As a member of the track team, Chorale, Madrigal Choir, and President of the National Honor Society, "Dale" keeps himself well occupied . . . favorite pastime is listening to the Kingston Trio . . . will always remember the great teachers and great times at W.H.S. . . . after graduation from college a career in the business world appeals to this popular senior.

CHRISTINE MARTENSEN
32 Robin Road

Chris' horse and drivers license are her favorite possessions. Circle M Riders, 4-H Club and C.Y.O. take up much of her time. Her suppressed desire is to go on a trip around the world. Chris will always remember bookkeeping with Mrs. Cronin and the football games. Advice to underclassmen—"Have fun in school, but study hard and get good marks." Her future plans include college.

JO-ANN ELIZABETH MARTIN
1 Pitman Avenue

JoAnn will always remember the football games and the 600 from W.H.S. . . . her favorite class is gym with Miss Nichols . . . basketball, badminton, softball, volleyball, Pep Club, Girls Choir and Mixed Chorus are some of her activities . . . Her pet peeve is teachers who give notes too fast to get it all down . . . Future plans include a career in nursing.

DONNA MARIE MATTOGNO
250 Water Street

Known to her friends as "Donny" this Senior has been active in Inter Nos, the Business Staff of the *Oracle*, Gym Club, and the Sophomore Hop Committee . . . outside activities include C.Y.O. and Pilgrim Club . . . holds her license as her most valuable possession . . . rates Bookkeeping with Mrs. Cronin, tops . . . future plans include I.B.M. school.

JANICE LOUISE MEDIGE
18 Drury Lane

Quiet "Medge" enjoys drawing, painting, hairdressing, and knitting . . . besides being a member of the Band, Inter Nos Club, and C.Y.O., she has worked for Newberry's and the Telephone Company . . . her suppressed desire is to have her last name pronounced right . . . her pet peeve is oral reports . . . American Government with Mr. Connors rates highest with Medge . . . she will never forget playing in the band at football games . . . after graduation she plans to work in the field of commercial art.

GLEN MELTON
26 Stark Avenue

An "active" member of the H.A.A., "Melt" will always remember D block study with Mr. Fallon, the dances, and all the kids. "Make the most of your high school career because it goes by quickly," is his advice to underclassmen. This ambitious Hockey Player wants to play college hockey and teach in high school.

ELAINE MELUSKY
9 Baldwin Road

Elaine, who is usually heard saying "You know it," hopes to be a secretary . . . member of Yearbook Staff and Senior Play Committee . . . enjoys Bookkeeping I with Mrs. Cronin . . . advice to underclassmen "take part in clubs and other school activities. Get the most out of your high school years."

RICHARD MEUSE
10 Highland Street

Popular "Stretch" wishes that he could weigh 200 pounds . . . has been a member of the Basketball Team and served as Treasurer of St. Joseph's C.Y.O. in his Senior year . . . holds his license as his favorite possession . . . has worked at Pleasure Island in the summer months . . . advises underclassmen to "Buckle down."

ROBERT PHILLIP MONSON
3 Converse Street

Musically-inclined "Bob" is often seen driving his father's car . . . activities include *Oracle* staff, Senior Play Committee, Chorale, and Chairmanship of the Class Will Committee . . . will never forget running to lunch or reading *"Macbeth"* in English III . . . hopes to attend college and major in Business Administration.

RICHARD CHARLES MOORES II
34 Coolidge Park

"Dick" will always be remembered as one of the varsity football players who "held that line." . . . Track, Science Club, Demolay, and Methodist Youth Fellowship are also Dick's activities . . . Scuba diving is his favorite pastime . . . his diving equipment is his favorite possession . . . The class which tops his list is German with Mr. Rosvall . . . What Dick will always remember is the football players' trip to Washington . . . he plans to attend college and study geology.

LINDA ANNE MORGAN
50 Friend Street

Friendly "Lin" can often be heard in the corridors saying, "Perty good, huh?" . . . her favorite possession is her hand-carved lucky buddha . . . she is a member of Inter Nos, C.Y.O., the Class Will Committee, and the *Oracle* Art Staff . . . her suppressed desire is to parachute from an airplane . . . Linda will always remember the great pep rallies and Vi-Beta-Dette pajama parties . . . hopes to be a veterinary nurse in the future . . . she advises underclassmen to keep smiling.

GERTRUDE EVELYN MORRISON
10 Wiley Place

Inter Nos, *Oracle,* Senior Play Cast, Future Teachers Club, *Lookout,* Math Team, and Senior Play Publicity Committee are among pixie Trudy's activities . . . outside of school she is an active C.Y.O. member . . . treasures her copper nickel and her memories of the Winter Carnival of 1963. You'd never believe that peppy Trudy's ambition is to become a truck driver. Actually she hopes to attend college and major in mathematics.

HERBERT PAUL MORRISON
94 Pleasant Street

"Herbie" may be seen "rallying" his '55 Austin Healey which is his favorite possession . . . will always remember Geometry with Mr. Levine and U.S. History with Mr. Walsh. His future plans include becoming an airline pilot. Best of luck, Herbie!

GAIL MUELLER
43 Chestnut Street

Gail treasures her folk music records . . . enjoys U.S. History with Mr. Blanchard . . . activities include Inter Nos board, *Lookout, Oracle* Staff and the lead role in the Senior Play . . . will always remember the election rallies and decorating for the Junior Prom . . . hopes to become a nurse and join the Peace Corps.

PATRICIA HELEN MULLANEY
8 Oak Street

Pat, who participated in Inter Nos, Pep Club, Thespians and Girls Tennis and Basketball, enjoys photography and swimming outside of school . . . will never forget Problems of Democracy with Mr. Racca and all the great teachers at W.H.S. Although Pat's suppressed desire is to become an actress, she plans to enter nursing.

PAUL JOSEPH MURRAY
29 Avon Street

"Mouse," whose ambition has always been in the skies, wants to be an Air Force pilot like his father . . . is an active member of the Track Team and the YMCA . . . C.Y.O. takes much of the rest of his spare time . . . will never forget Physics with Mr. Woodman . . . "Don't waste any time that might be used for studying purposes," is Paul's advice to underclassmen.

CAROL ANN MUSE
1 Houston Street

Carol has been active in Varsity Basketball, Varsity Field Hockey, Softball, Bowling, Volleyball, Tennis, Badminton, Pep Club, Inter Nos and C.Y.O. . . . dislikes unfriendly people and would like to be famous. She advises underclassmen to make a lot of friends because they last after facts and figures fade from your memory. Carol plans to be a secretary after graduation.

JACKLYN MUSE
16 Mountain Avenue

Vivacious Jackie, an active and energetic senior, is interested in sports and folk music . . . participated in Band, Chorale, Inter Nos, athletic activities, and in Northeastern District and Mass. All State Band for two years . . . will never forget the Band's trip to Atlantic City. If someone yells, "Well Hi, guys! Take off your stretch ankle socks," its Jackie. Future plans include college and majoring in Music or Psychology.

JUDITH MARY MUSSELLS
7 Fernwood Road

As one of our attractive majorettes, Judy will always remember the football games . . . unsharpened pencils are her pet peeve . . . to own a wardrobe of clothes from Paris is her suppressed desire . . . besides being a member of C.Y.O. and working at Brighams, Judy enjoys ballet dancing, swimming, and ice skating . . . after high school she plans to go into fashion modeling or hairdressing.

PETER NARDONE
239 Nahant Street

Peter's favorite possession is his driver's license . . . dislikes girls who smoke . . . would like to own a Corvette . . . Pete has been a busboy at Ho-Jo's . . . will remember math with Mr. Callagy and football and hockey games . . . future plans include further schooling.

ROBERT HENRY NOEL
1 Walton Lane

Quiet Bob likes to golf and to play his trumpet in the band. He will never forget the band's trip to Atlantic City and his physics class with Mr. Woodman . . . outside of school, he is active in Demolay . . . treasures his driving license and plans to enter the field of medicine.

PATRICIA ANN NOSEWORTHY
148 Elm Street

Often heard yelling "Help," Pat will always treasure the cultured pearl she lost. This mischievous girl would like to throw a lemon meringue pie at someone. A member of the Senior Play cast, she also participates in Inter Nos, Future Teachers of America, Intramural basketball and badminton and is a member of the *Oracle* Business Staff. Future plans for Pat include becoming a teacher.

ROBERT ELLSWORTH O'BRIEN
2 Babson Road

"Ellsy," as he is known to his friends, is the capable president of Most Blessed Sacrament C.Y.O. and a member of National Honor Society . . . His memories include the State Hockey Tournaments and the football and hockey games especially those against Belmont and Melrose . . . He dislikes surprise quizzes except in his favorite class—French with Miss Cowing . . . This avid record collector is often seen on Friday nights listening to the great songs at the C's . . . Hopes to study medicine in college.

JOHN MICHAEL O'DONNELL
202 Broadway

"My word!" can often be heard from "O-D" as he complains about boys who don't take part in gym classes. John's favorite pastime is driving his 1950 Pontiac. He was a member of J.V. Hockey, Frosh football, and Varsity Track. Outside of school he participates in C.Y.O. He will always remember the football games, gym classes, and 3C's dances. Future plans include attending the University of Baltimore.

ARTHUR E. O'KEEFE
12 Birch Hill Avenue

"Buddy," who has played hockey for the school for three years, will always be remembered for his great hockey performances . . . his suppressed desire is to be somebody . . . sleepy teachers are his pet peeve. Outside of school he plays for the Stoneham Aces, Wakefield Rangers and C.Y.O. hockey teams. He will always remember the great dances at W.H.S. and the bus rides to hockey games.

CATHERINE O'KEEFE
8 Drury Lane

"How neat" can often be heard whenever this friendly senior is around . . . member of Inter Nos, Senior Play committee, and Soph Hop committee . . . Her favorite possession is her license and she will always remember C Lunch in her senior year. A career in nursing at Malden Hospital would suit this senior.

PATRICK O'KEEFE
16 Bartley Street

Popular "Patty's" favorite possessions are his hockey skates, which have seen a great deal of use on our school Hockey Team . . . participates in Student Council, Baseball, Football, and Cross Country as well as Hockey and National Honor Society . . . will never forget English IV with Miss Caswell . . . hopes to attend an Ivy League College.

DANIEL JOSEPH ORR, JR.
20 Green Street

Danny may often be heard saying "Check that" . . . suppressed desire is to find a course with no homework . . . J.V. Hockey, Cross country, basketball, bowling, C.Y.O. and Class Prophecy Committee have kept him busy . . . he will always remember Wakefield's victory over Malden Catholic Hockey Team . . . Future plans include college.

LAURENE ORSO
90 Pleasant Street

"Ors," who treasures her license, would someday like to drive to Hawaii . . . when given homework on weekends she might reply "what can I say" . . . enjoys bowling as her favorite pastime . . . and will always remember Home Economics with Mrs. Widness . . . plans to go into secretarial work after graduation.

RICHARD JOHN OSETEK
21 Herbert Street

Playing golf and bowling rate high with Rick . . . holds memories of Mr. Woodman's physics class and the Melrose games on Thanksgiving . . . hates homework and waiting in the lunch line . . . hopes to get a hole-in-one someday and later on to become an engineer. Best of luck!

RICHARD JAMES PALERMINO
1 Minot Street

Dick's pet peeve is sports cars . . . he treasures his telescope and enjoys listening to jazz in his spare time . . . suppressed desire is to appear on the Steve Allen Show . . . Participated in the Cross-Country Team, the *Oracle* Business Staff, and C.Y.O. . . . will never forget Miss Doyle . . . plans to attend a college outside of Massachusetts . . . Dick advises underclassmen to "be an individual."

JOYCE PALMER
141-A Broadway

"Muscles," as she is known to her friends, is an active member of field hockey, basketball, badminton, volleyball and Inter Nos. Outside of school she is President of the YMCA Girls Leaders Club and a member of Rainbow. Joyce will always remember English IV with Miss Caswell and those wild field hockey games . . . plans to teach physical education in the future.

MARY ANN PANAY
112 Butler Avenue

"Cookie" hopes to become a secretary . . . favorite possession is her radio . . . often is heard saying "Oh Sugar!" She is active in Inter Nos, Pep Club, and C.Y.O. Favorite class is French III with Miss Padula . . . will always remember term test week. Advice to underclassmen—"Don't get behind in your studies."

DONALD ANTHONY PARISI
21 Byron Street

Don will always be remembered as the Manager of the W.H.S. Track Team . . . was also an active member of the Camera Club . . . passes the time with photography, tropical fish aquarium, and his aviation interests . . . can often be seen riding around town on his Vespa motor scooter . . . will always remember the successful sports years at W.H.S. . . . undecided about an occupation, Don hopes to continue his schooling as long as possible.

SUSAN ELAINE PARKER
82 Main Street

Thoughtful Sue hopes to attain college and become a buyer in a clothing store . . . activities include Thespians, *Lookout,* Senior Play Make-up Committee, and she has been an active member of her B.Y.F. . . . treasures her stuffed animals and would someday like to own a panther . . . will always remember English IV with Miss Caswell.

GERALD GORDON PARLEE
34 Woodbriar Road

Jerry, when asked what he will remember most about W.H.S., said the 'weekends' . . . enjoys sailing, water skiing, and winter skiing . . . treasures his skis . . . belongs to Demolay and Presbyterian Fellowship . . . will always remember Physics with Mr. Woodman . . . hopes to attend college and become an engineer.

JEAN ANNE PATRIQUIN
40 Juniper Avenue

"Jeannie," one of our active Seniors, can often be heard saying "Good Grief!" . . . Her activities include Choral, Madrigal Singers, Editorial Staff of the *Oracle*, Thespians, Recording Secretary of Inter Nos, and Sophomore Hop, Class Motto, and Prophecy Committees . . . She is also a member of her Church Choir, and Treasurer of the Baptist Youth Fellowship . . . Fine Arts with Mrs. MacLeod is her favorite class . . . The pep rallies, football games, and proms are memories Jean will never forget . . . She hopes to become a psychologist after college.

MARTHA LOU PATTERSON
24 Myrtle Terrace

To be the first woman student at West Point is Martha's suppressed desire . . . participated in Girls' Choir, Inter Nos, and Intramural Softball. Outside of school she enjoys fellowship of the Greenwood Union Church, reading, and music. Future plans include becoming a teacher or a therapist.

BETSY ANN PECK
1 Eaton Street

Quiet Betsy will always remember the crowded lunchrooms, and friendly surroundings . . . activities include Inter Nos, Pep Club, *Lookout* staff, and Senior Play committee . . . hopes to become a secretary . . . advice to underclassmen—make the most of your Senior year—it will pay off!

JOAN PECK
1A Eaton Street

Cute Joan's favorite possession is her driver's license. Her activities in school include Inter Nos Board, and Girls' Choir. She was Secretary of B.Y.F. . . . favorite class is English IV with Miss Caswell. Joan's advice to underclassmen is to "study your best and take advantage of extra-curricular activities." She plans to major in Home Economics in college.

CHARLOTTE ELIZABETH PENDERGAST
61 Nahant Street

"Charlie" can often be caught saying "Are you serious?" Activities include Inter Nos, Girls' Choir, *Lookout* Staff, Future Teachers Association, and C.Y.O. . . . enjoys skating, reading, and collecting records . . . will always remember the Thanksgiving Day football game of '62 . . . ambition is to become an elementary school teacher.

LUCINDA PERREAULT
41 Woodbriar Road

Quiet "Holly" enjoys collecting stamps, photography, reading, and horseback riding . . . was a member of Inter Nos, the Bowling League, and the Ticket Committee for the Senior Play . . . treasures her camera and her portable radio . . . pet peeve is homework . . . will always remember Gym with Miss Nichols . . . hopes to enter some secretarial or photography field after graduation.

HARRY JOSEPH PETRUCCI
2 Bryant Street

Studious "Harr" enjoys golf, football, baseball, basketball, skiing and traveling . . . favorite pastimes are coin collecting and reading . . . can often be heard saying "Truly great" as he watches the Patriots . . . Harry, who's pet peeve is tests and quizzes, will always remember U.S. History with Mr. Morse . . . to be a general in the Army Reserve is his suppressed desire, but immediate plans include college.

WILLIAM EDWARD PHILBRICK
25 Lake Street

Popular "Frisbee" will long be remembered for his terrific job as one of the lead characters in our Senior Play . . . also was active in Camera Club, Thespians, C.Y.O. the Sophomore Hop and Junior Prom Committees besides his role in the play . . . treasures his car and enjoys working on it when he isn't listening to his folk records . . . suppressed desire is to hold a Thanksgiving football rally . . . future plans include college and then pursuing a law carcer.

LOUISE ELLEN PHILLIPS
12 Forrester Road

Inter Nos, Leaders Club, Badminton, and softball rate on "Dolly's" list of school activities . . . she rates the famed '600' and the gym showers as "Unbelievable" . . . treasures her friends above all else . . . also participated on the Senior Play Program Committee . . . Louise, who has done a great deal of volunteer work at various nursing homes and hospitals, plans to go into the nursing field and then enter the Navy.

BERNADETTE CAROL PLATEK
61 Forest Street

As a new member of our class this year, Bernadette says she will always remember the friendly people at Wakefield High. She is active as a member of Inter Nos, Young Republicans, National Conference of Christians and Jews and United Committee Service. American Government with Mr. Connors rates tops as her favorite class. Bernadette advises underclassmen "to have a goal in life and never forget it." She plans to become a nurse and a social worker.

JEFFREY POOR
128 Oak Street

Jeff hopes to go to Alaska someday . . . enjoys camping, hunting, and skiing . . . outside of school he is a member of the Explorers and works on landscaping . . . favorite possession—his 30-30 Winchester . . . Pet Peeve—homework . . . enjoys U.S. History with Mr. Morse . . . advice to underclassmen—"Study hard."

PAMELA ANNE PRESTON
40 Herbert Street

"Snooky's" suppressed desire is to be first in the lunch line . . . favorite possessions are her '62 class ring and her father's convertible . . . activities include Inter Nos, *Lookout*, Girls' Choir, and she serves as Secretary of the Future Teachers of America . . . hopes to become an elementary school teacher . . . advice to underclassmen—"work hard, but have fun too."

KENNETH JAMES PRICE
298 Salem Street

People who smoke is Kenny's pet peeve . . . favorite possession will be the motorcycle he hopes to own someday . . . enjoys mechanical drawing with Mr. Sherman . . . Ken will always remember the football rallies and how he made the honor roll more than once in his Sophomore year.

CHRISTINE ALICE PUDDISTER
21 Atwood Street

"I was just wondering" can often be heard from Chris, whose suppressed desire is to burn her school books. She treasures her trumpet and hates getting up in the morning. She participates in Band, Dance Band, Science Club, Math Team, National Honor Society, the *Oracle* Editorial Staff, Senior Play Ticket Committee and creative writing. Outside of school she is a member of her Church Fellowship and Choir . . . she has won many honors in science . . . her future plans include college.

PETER J. PUGLISI
86 Albion Street

"Pete" will always remember the football games and rallies . . . he says that his favorite pastime is eating; his pet peeve is long lunch lines that keep him from eating . . . to own a Corvette Sting-Ray is Pete's suppressed desire . . . he has been a member of St. Joseph's C.Y.O. and has worked summers at Pleasure Island . . . Chemistry with Mr. Jones is Pete's favorite class . . . His advice to underclassmen is "Study hard, but have fun!"

FRANCES PULEO
14 Stark Avenue

Friendly "Fran" is often heard saying, "Forget it." When not in school, bowling, sewing, and C.Y.O. take up most of her time. Favorite possession is her license . . . would like to own a Corvette . . . will always remember Home Ec. with Mrs. Widness and the 1962 Junior Prom . . . dislikes the short lunch periods. In the future Fran hopes to attend business school.

ROSEMARY QUINN
14 Bellevue Road

Secretarial work is Rose's ambition . . . favorite pastimes include reading, dancing, and swimming . . . belongs to the Badminton Club, Inter Nos, and Pep Club . . . also participated on the Senior Play Committee . . . suppressed desire is to get her license and drive over the people who cut in the lunch line . . . advice to underclassmen, "Study hard but have a good time."

MARK D. RANDALL
2 Karl Road

Mark is a member of the high school band and C.Y.O. . . . plans to attend Wentworth Institute and would like to travel across this U.S. after graduation . . . dislikes never getting the car . . . can be heard saying, "Who's the fink?" . . . has worked at Pleasure Island . . . advises underclassmen to study hard.

JAMES THOMAS RICH
1 Franklin Street

Varsity football and baseball keep "Jimmy" busy . . . he will always remember the school lunches and the football games . . . favorite class is American Government with Mr. Connors . . . future plans include college and R.O.T.C. . . . advice to underclassmen is to study hard and try to go to college.

FRANK MICHAEL RICHARD
181 Nahant Street

Mechanical Drawing with Mr. Sherman rates tops with Frank . . . treasures the keys to the family car and hates homework . . . will always remember the Melrose games and the A's he got . . . hopes to become a draftsman.

PAUL RICHARDS
12 West Water Street

Paul, who is often heard saying, "Are you for real?" is active in the *Oracle, Lookout,* and J.V. Hockey . . . enjoyed Chemistry with Mr. Jones . . . treasures his driver's license . . . advice to underclassmen—make the most of your chance for education . . . plans include college. How about U. of Mass., Paul?

JOIE MEAD RINDONE
24 Myrtle Avenue

Versatile Joie can, as a majorette, often be seen with her favorite possession, her baton necklace . . . an active member in many clubs Joie participates in Inter Nos—Senior Board, Leaders Club, and she also served on the Soph Hop and Junior Prom Committees . . . after graduation she would like to be a receptionist.

PHYLLIS ANN RING
27 Forest Street

Petite "Phyl" likes swimming, dancing, and skiing . . . can be heard saying "Oh, Brother" . . . outside of school she participates in C.Y.O. . . . activities include *Oracle* Business Staff, Senior Play Committee and Cast . . . will always remember the good times that she had with the kids . . . plans to become a nurse.

ROBERT ARTHUR RING
17 Franklin Street

"Bob" is often heard saying "Is that right?" . . . school activities include Hockey and Baseball . . . suppressed desire is to gain a spot on the U.S. Olympic Hockey Team. U.S. History with Mr. Blanchard rates high with Bob who will always remember the crowded lunch periods and homework . . . future plans include college.

JEANETTE LINDA RIPA
11 Mt. Pleasant Avenue

Listening to records, reading, and cooking all rate high with Jeanette . . . she is active in Inter Nos, Future Teachers of America, *Oracle* Staff, and Senior Play Committee . . . suppressed desire—to ride a bicycle through the corridors at lunch time . . . future plans include college and a career in teaching.

GEORGE STANLEY ROBBINS
91 Preston Street

Besides hunting, riding his "63" cycle is George's favorite pastime and as you would expect, his pet peeve is big cars. George now works at the Colonial Country Club as a dishwasher and hopes to become a Game Warden or Government Hunter. As George zips away in June, he will most remember English with Mr. Ryan.

KEVIN DENNIS ROBBINS
20 Eaton Street

"Red" who enjoys going to the Bruin's Hockey games played freshman baseball and J.V. Hockey and is a member of C.Y.O. . . . works at Wakefield Trust Company . . . will always remember Consumer Math with Mr. Callagy and the great football games of "62."

MAUREEN ROBERSON
19 Lincoln Street

"Moe" was a member of the Leaders Club, Pep Club, Girls Field Hockey Team, Inter Nos, Intramural Basketball, and the Senior Play Ticket and Publicity Committee. Outside activities include C.Y.O. and part-time work at Wakefield Auto School. "Moe" enjoys sewing, collecting knick-knacks and stamps . . . advises underclassmen to make the most of your senior year . . . plans to attend business school after graduation.

GAIL ROBINSON
18 Greenwood Street

Pretty Gail enjoys bowling and water skiing in her spare time . . . Inter Nos Club, Senior Play Ticket Committee, and working at Mystic Novelty have also kept her busy . . . Consumer Math with Mr. Callagy is her favorite class . . . Gail hopes to work as a secretary after graduation and hopes someday "to be rich."

RICHARD VINCENT ROSCIO
38 Green Street

Chorale, *Lookout,* Intramural Sports, and managing the Varsity Basketball Team are among "Tiger's" school activities . . . is often heard saying "Unbelievable" as he recalls the pep rallies before W.H.S.—M.H.S. football games . . . outside of school he is a member of the Most Blessed Sacrament C.Y.O. . . . favorite possession is his license and he would someday like to own his own car . . . future plans include college and majoring in journalism.

LAWRENCE ROSE
93 Greenwood Avenue

Larry, who now works at the Colonial Club, enjoys driving and working on his car . . . favorite possession is the keys to his Chevy . . . dislikes women drivers. Football games and the school lunches are what Larry will remember most about W.H.S. Larry plans to go into the automobile business and hopes to become a millionaire.

RICHARD DENNIS ROSE
59A Richardson Street

Dick plans to see as much of the world as he can. Will remember English with Mr. Ryan and the things he didn't do . . . treasures his record player and his art sketches . . . Best of luck, Dick.

LINDA MARIE RUFO
55 Wiley Street

Petite "Roof," as she is known, can often be heard saying "Peter, may I *please* drive?" . . . her favorite pastime is listening to Johnny Mathis albums . . . treasures her friendship ring . . . her suppressed desire is to marry a millionaire . . . her activities include Inter Nos, mixed chorus, C.Y.O. and Vi-Beta Dette . . . pet peeve is conceited boys . . . will always remember the great times she had with her friends at W.H.S. . . . plans to be a beautician in the future.

CAROLE ANN RUSSO
105 Green Street

Friendly Carole has always wanted to make a winning touchdown . . . red traffic lights are her pet peeve . . . she treasures her scrapbook. Carole is a member of Future Teachers, Inter Nos and the Senior Play Make-up Committee and outside of school she teaches Sunday School . . . will always remember the school corridors before the late bell . . . future plans include teaching.

JAMES RUSSO
63 Aborn Avenue

Fun-loving Jimmy enjoys sailing and driving around in his car . . . rates his car as his favorite possession . . . pet peeve is girls that smoke . . . will always remember English with Miss Abbott . . . advises underclassmen to "keep their shirt tails in!"

MARTHA RYAN
25 Murtle Avenue

Popular and vibrant "Marti" treasures her happiness . . . was a Cheerleader, a member of Inter Nos, *Lookout* Staff, *Oracle* Editorial Staff, Wakefield Youth Club, and the Congregational Youth Fellowship . . . she also served on the Sophomore Hop and Junior Prom Committees . . . is peeved by unfriendly people . . . can often be heard saying "What!" . . . hopes to attend a Junior College and then work with *people*.

RENEE BERNADETTE RYAN
15 Nahant Street

Renee, who likes to visit her friends, treasures her pearl ring and her '54 Ford . . . can never wait until 2 o'clock . . . has worked at Adventure, Chanticlers Inn, and Leo's Restaurant . . . advice to underclassmen "do what teachers tell you and don't speak back. You're better off that way."

WILLIAM LANE SAMMON
23 Muriel Avenue

Bill, whose favorite pastimes are playing tennis and driving, also enjoys making money at Grants, but rates working on Friday nights as his pet peeve . . . suppressed desire is to drive a tank . . . is an active C.Y.O. member . . . hopes to become an attorney . . . advises underclassmen to "make the most of your education but have a good time and don't believe everything that the seniors tell you."

MARTHA-JEAN SAMPSON
18 Robert Street

"Emm's favorite possession is her charm bracelet . . . school activities include Inter Nos and Girls Choir . . . outside of school she belongs to her church Youth Fellowship . . . will always remember football games, rallies, and dances . . . English with Miss Caswell rates highly with Emm . . . future plans include college.

SHERRY KIM SAYCE
19 Robert Street

Her majorette uniform and her skiis rank high with this soft spoken Senior . . . enjoys skiing and sailing and would someday like to visit Hawaii and Switzerland . . . active in Inter Nos, Majorettes, Junior Prom Committee, P.T.S.A. and is a member of her church fellowship . . . Sherry will always remember the spirit of the class of '64 . . . advises "Enjoy life."

ALLEN W. SCARPELLO
10 Marla Lane

To own a sporting good store is held in the future for 'Scarpa,' who has participated three years on our Cross Country Team . . . Consumer Math with Mr. Callgy rates on top . . . favorite pastimes are trapping and hunting . . . suppressed desire is to get rich fast . . . Will always remember rallies, football games, and track meets . . . offers "Make the most of your high school years. They go so quickly."

PETER SCHRAMM
5 Pineridge Road

Pete enjoys hunting, fishing, and bowling . . . was a member of the Varsity Football Team . . . is peeve by girls that smoke in public . . . suppressed desire is to be rich but Pete hasn't worked a day in his life . . . will always remember Gym with Coach Tighe . . . hopes to join the Armed Forces.

EDWARD SEABURY
5 Quannapowitt Avenue

Easy-going Scab, who treasures his suitcase, says his suppressed desire is to travel . . . was a member of the Varsity Football and Baseball teams . . . participated in C.Y.O. also . . . is peeved when he finds gum under a table . . . will always remember Art with Miss Rainge . . . can often be heard saying "What's up?" . . . future plans include a career in the service.

ROBERT SHEDD JR.
32 Walton Street

Bob, who enjoys girls, hunting and cars treasures his car as his favorite possession . . . suppressed desire is to travel and to see the fifty states . . . can often be heard saying "Look, will ya" . . . will always remember the crazy things that occurred in the lunch room . . . is peeved by people who call him by his nickname . . . hopes to graduate and then take up a trade in night school.

STEVEN MARK SHULMAN
8 Eastern Avenue

Steve has been active in school with the German Club, Chorale, *Oracle,* Class Prophecy Committee, and National Honor Society. He was president of our Sophomore and Junior classes. Steve enjoyed German III with Mr. Rosvall . . . advises underclassmen to "Set a goal early and work hard to reach it." Steve plans to go to college in preparation for a medical career.

DONNA GAIL SIDELINGER
10 Eunice Circle

Studious Donna was a member of Inter Nos, the Varsity Basketball Team, the *Oracle* Art Staff, the National Honor Society and Intramural Badminton and Volleyball. Outside of school she enjoys reading, art, horseback riding, and singing in her Church Choir. Donna treasures her mind and the will to use it. She remembers most her transfer here in her Junior year and how large W.H.S. seemed. Future plans include college and a job which would allow her to travel in Europe.

BRADFORD ALAN SIMPSON
227 Pleasant Street

"It was great" says Brad to his Senior year and its activities including the pep rallies, the hockey games, and the overall '64 class spirit . . . participated in Student Council, Football, Baseball and was a member of the Sophomore Hop and Junior Prom Committees . . . pet peeve is the Language Lab. . . . worked at Pleasure Island in the summer . . . Brad, who will never forget American History with Mr. Morse, hopes to attend college and major in History.

STEWART PRICE SLOANE
26 White Circle

Fun-loving Stewart will always remember the day that the Senior boys went to the University of Mass. . . . will never forget his Algebra class with Mr. Callagy . . . can often be heard saying "Is that so?" . . . participated in Cross Country and the Senior Play Committee and Cast . . . is also active in Pilgrim Fellowship and the Y.M.C.A. . . . future plans include college.

DOUGLAS SMITH
65 Greenwood Avenue

Doug, who says, "What the heck!" to Math and Science, was an active member of the *Lookout* Staff, Demolay, and a number of the Senior Play Committees . . . favorite pastimes are dancing, driving, and traveling . . . has worked as a gardener and as a gas station attendant . . . Doug, who enjoyed U.S. History with Mr. Blanchard, hopes to attend college and major in History.

SHEILA MAY SMITH
5 Morrison Avenue

Talkative Sheila can often be heard asking "Are you flappin' me?" . . . will always remember Melrose Football games, the pep rallies, and Chemistry with Mr. Jones, was a member of Inter Nos, Sophomore Hop Decorations, Art Staff of the *Oracle*, National Honor Society and Senior Play Committee . . . Sheila plans to attend college and someday teach English.

WILLIAM RICHARD SMITH
22 Hanson Street

"Billy Ray" will always be remembered for his football record at W.H.S. in '63 and '64 . . . participated in Varsity Football, Indoor Track, and Outdoor Track . . . active member of the C.Y.O. and the C.Y.O. basketball team . . . enjoys music and treasures his portable stereo hi-fi . . . future plans include college and a medical career.

GAIL SPADAFORA
15 Meadowview Road

Gail, Queen of our Junior Prom, will never forget the football and hockey games . . . Treasures her gold charm bracelet . . . when not working at the Pancake House, Gail can be found at meetings of Student Council and Pep Club of which she is President . . . Future plans include junior college.

RICHARD ANTHONY STACIO
84 Greenwood Street

Easy-going Richie will always remember the great kids at Wakefield High . . . participated in Football and the Senior Play Program and Publicity Committee and was also an active member of his C.Y.O. . . . suppressed desire is to rearrange the tables in the Cafeteria . . . Richie who lists girls as his favorite pastime is peeved by girls that giggle . . . hopes to become an engineer.

CAROLINE LEE STANSFIELD
Preston Street Apartments

Caroline, who would like to attend secretarial school, enjoys swimming, skiing, tennis, and driving her red "57" Ford convertible. English IV with Miss Abbott and Shorthand I with Miss McDonald rank high . . . advises underclassmen to study hard and save all the fun for the last year.

VIRGINIA MARY STEADMAN
37 Woodland Road

Ginny, who enjoys swimming, basketball, dancing and tennis, was a member of Inter Nos and Pep Club . . . favorite possession is her car and her favorite class is English with Miss MacKenzie . . . can often be heard saying "See how you are!" . . . will always remember the confused lunches at W.H.S. We wish her luck in the future as a dental hygienist.

JANE STOUTERMIRE
32 Avon Street

Jane, a member of Leader's Club, Pep Club, Rainbow, American Legion Auxiliary, enjoyed Gym with Miss Nichols. Her favorite possessions are her license and the keys to the car . . . future plans include attending Perry Normal School and becoming a teacher.

MARTHA JEAN SULLIVAN
37 Richardson Avenue

"Marty," as Martha is better known, was V.P. of Inter Nos, a member of P.T.S.A., Future Teachers of America, the *Oracle*, the *Lookout*, and served on the Sophomore Hop and Junior Prom Committees. Outside of school, she was also an active member of Saint Joseph's C.Y.O. and enjoys sewing and reading . . . future plans include college and teaching at the elementary level.

SHEILA MAE SULLIVAN
15 Lassell Street

"Peanut," will always remember the friendliness of the WHS student body . . . is a member of C.Y.O. and worked on the Senior Play Committee . . . hopes to own a white Thunderbird, but now treasures her many stuffed animals . . . enjoys Bookkeeping with Mrs. Cronin . . . Sheila's future plans include Business School.

FRANCIS JOHN SZYMANSKI
57 Farm Street

Franny dislikes girls who smoke . . . Math class with Mr. Callagy rates high . . . favorite possessions are his job at Hazelwood Cottage and his driver's license . . . outside of school he is a member of C.Y.O. . . . after graduation he wants to continue his education.

ELAINE MARIE TAYLOR
54 Kendrick Road

"Huh?" cute "Lainey" often exclaims in her pleasant manner . . . hates conceited people. Among her memories of W.H.S. are pep rallies, football and hockey games . . . treasures her souvenirs and would love to learn to drive a motorcycle. A member of the Vi-Beta-Dettes, she also participates in C.Y.O., Class Prophecy Committee and Soph Hop Committee.

JOHN THEODORE
2 Orchard Circle

His hockey equipment is "Boom Boom's" favorite possession . . . was a member of the Golf Team, the Hockey Team, and C.Y.O. . . . suppressed desire is to merit on the Honor Roll . . . can often be heard uttering "You don't understand" . . . impressed by the fine spirit the student body shows toward any W.H.S. sports contest . . . hopes to enter the service after graduation.

NEAL THOMAS
14 Eunice Circle

To get a good job and stay single is what Neal hopes to do. Physics with Mr. Woodman ranks high on Neal's list . . . enjoys boating and hunting . . . will always remember the friends and teachers he has met at W.H.S. . . . hopes to be an engineer.

RONALD EDWARD THOMPSON
16 Thistledale Road

To become a commercial artist is Ronald's ambition . . . he likes basketball and hockey and is President of the Methodist Youth Fellowship. During the last two summers he worked at Pleasure Island. Ron, whose suppressed desire is to become a millionaire, dislikes teased hairdos. His favorite class is advanced biology with Mr. Sheehan . . . Twirp Week will be among Ronnie's fondest memories.

ALBERT J. TURCO
5 Beebe Lane

Often called Al, this active senior is a member of the Math Team, Class Prophecy Committee, J.V. Tennis Team, Co-Editor of the *Oracle*, Treasurer of the National Honor Society, Sports Editor of the *Lookout*, and an active C.Y.O. member . . . hopes to merit two '800s' in the college boards . . . will always remember Fresh. and Soph. English with Mr. Ryan . . . hopes to specialize in the mathematics field after college.

GAIL TURNER
51 Converse Street

Thespians, Intramural Badminton, and Inter Nos are among Gail's activities . . . outside of school she is a member of St. Joseph's C.Y.O. U.S. History with Mr. Blanchard rates high with Gail as does her Mexican hat! If she ever saw someone go over Niagara Falls in a barrel she'd be sure to say "check that." Future plans include political journalism.

NANCY LOIS TURNER
37 Strathmore Road

Nance, one of our Cheerleaders, will never forget cheering at the football games and rallies. Inter Nos, Science Club, F.T.A., Senior play, Debate team, Soph Hop Committee, and the editorial staff of the *Oracle* are included in her school activities. Favorite possession is her hockey player. In the future Nancy hopes to teach English on the high school or college level.

PAMELA TYLER
83 Green Street

Pam's favorite possessions are her friends and her Rainbow memories . . . enjoys sewing . . . will always remember Bookkeeping with Mrs. Cronin and the wonderful friends she has made . . . P.T.S.A., Thespians, Inter Nos and Sports are among her activities . . . can be heard saying "Ya know" . . . advises underclassmen to "get good marks and be active in school affairs . . . plans to become an accountant after high school.

WALTER JOSEPH ULWICK
383 Water Street

"Wally" can often be heard saying "tack it up" . . . girls who wear their hair teased a foot high are his pet peeve . . . suppressed desire is to own a big business . . . enjoys reading in his spare time . . . will never forget Mr. Sardella and his pad of paper . . . plans to become an electrician or a draftsman.

LILY ANNE UNSWORTH
68 Redfield Road

"Lil" enjoys participating in Inter Nos, Senior Play Properties Committee and her E.Y.C. church group . . . reading, water sports, and bowling take up much of her spare time . . . suppressed desire is to travel and can often be heard saying "What a riot!" . . . regards English IV with Miss Abbott as her favorite class . . . in the future she hopes to attend nursing school.

GEORGE VANDERHEIDEN
12 Nelson Avenue

Ambitious George can often be seen riding around town in his Austin Healey . . . participated in National Honor Society, the Bowling League, and the *Oracle* Editorial Staff . . . enjoys working on his car but would someday like to own a Jaguar XKE . . . a finalist in the Science Fair George will always remember Physics with Mr. Woodman . . . hopes to attend Amherst and major in psychology.

ANTHONY VENDITTI
41 Woodcrest Drive

Tony's favorite possession is his '55 Ford . . . works afternoons at Santoro's . . . will always remember the spirit of '64 at the football games . . . enjoys Problems of Democracy with Mr. Racca . . . hopes to become a successful draftsman . . . advice to underclassmen—"Stay out of trouble."

WILLIAM KARL VERRIOR
154 New Salem Street

Big "Moose" is well known for 'holding that line' in football and his participation in the "Ineligible Club" . . . prizes his football helmet and will never forget the football games and Mr. Sardella . . . has worked as a casket maker . . . in spare time Bill enjoys tinkering with his car . . . hopes to play professional football.

KATHLEEN MARGUERITE VONRHEE
38 Chapman Road

Kathy's favorite expression is "Its been real." She treasures her Freddie Bear . . . Class Secretary in Soph year, Student Council, Soph Hop and Junior Prom Committees are among her school activities . . . Outside of school she belongs to the C.Y.O. . . . Suppressed desire is to turn down all the seats in the Aud . . . Future plans include secretarial work and marriage . . . During her Senior year she worked in the Athletic Office.

JEANNE LOUISE WADE
4 Essex Street

Thoughtful Jeanne has participated in Girls' Choir and has held various offices in her church groups . . . treasures her collection of stuffed animals and her memories of W.H.S. . . . enjoys playing the piano, drawing, and reading . . . hopes to attend Eastern Nazarene College and major in elementary school teaching.

JAMES ANTHONY WALLACE
4 Turnbull Avenue

Jim is a sports enthusiast who has won many honors playing tennis . . . Prizes his tennis racket and license . . . activities include Varsity Tennis, Class Motto Committee, National Honor Society and C.Y.O. . . . enjoys physics with Mr. Woodman . . . Will always remember the Wakefield High proms and advises underclassmen to make the most of high school.

ROBERT EMMETT WALSH
7 Hawthorne Street

Music minded "Walshy" plays both the piano and the clarinet and is a member of both the Marching and Concert Bands . . . will never forget the Band's trip to Atlantic City . . . enjoys surf fishing, camping, and water skiing . . . future plans include the Navy and an accounting career.

ROBERT WILLIAM WALSH
4 Cristoforo Street

Bob, a great tennis player, is active in the Camera Club, *Oracle* staff, *Lookout* staff, Class Motto Committee, and basketball . . . is often heard saying, "you better believe it." . . . works summers as a lifeguard at the Bathhouse . . . hopes to attend college and study biology.

WILLIAM JOHN WALSH
203 Salem Street

Accounting is included in Bill's future plans . . . rates Physics with Mr. Woodman as his favorite class . . . school activities are Cross Country Track and Intramural basketball . . . favorite possession is his license . . . will always remember the Band's trip to Atlantic City . . . "Study hard, but don't forget to be active in the other activities connected with school" is Bill's advice to underclassmen.

ROBERT JOSEPH WALTZER
8 Chapman Road

Friendly Bob will always be remembered for his willingness to help at any time . . . enjoys swimming and playing football and baseball . . . has been active on the Senior Play Committees and was President of St. Florence's C.Y.O. in his Senior year . . . Bob, who is working his way to becoming a millionaire, has worked at Pleasure Island and Brighams . . . Bentley Business School is held in the future for Bob.

PAMELA ANN WARD
17 Preston Street

Music rates high with Pam, whose favorite possession is her Chorale blazer . . . will always remember her fun during three years with the Chorale . . . keeps busy with Inter Nos, *Oracle* Editorial Staff, Senior Play, C.Y.O. and served as President of Thespians . . . suppressed desire is to own a motor scooter . . . hopes to become a nurse.

EDWIN WATERS
22 White Circle

Sociable "Stoney" dislikes people who don't take him seriously and enjoys music and easy living . . . participated in *Lookout*, *Oracle* Editorial Staff, band, and dance band, served on the Soph Hop and Junior prom committee . . . can often be heard saying "Smock! Smock!" and he will always remember his trip to Atlantic City with the Band. Stoney's future plans include college and some kind of graduate study.

RICHARD WEBBER
1 High Street

Dick, who hopes to merit all "A's" someday, can often be heard mumbling "What can I say?" . . . has been a member of the Basketball team, the Baseball team, the Bowling League, and the Senior Play Stage Crew . . . Dick received the 'Most Valuable Player' award for Intramural Basketball . . . treasures his baseball glove and hopes to someday play baseball in the major leagues.

SUSAN CAROLYN WEYLAND
462 Lowell Street

Vivacious Sue, often heard saying "you know," is active in Inter Nos, Gym Club, and Leaders Club. She has served on the Soph Hop, Junior Prom, and Senior Play committees. She enjoys Bookkeeping I with Mrs. Cronin. In her spare time she writes letters and sews. She will never forget the 62-63 school year and her Inter Nos initiation. After graduating from W.H.S. Sue wants to become a secretary.

JUDITH WHIPLING
258 Main Street

"Jud" will always remember the football games, and the pep rallies . . . an active senior, she was a member of Inter Nos, Pep Club, Thespians, *Oracle* Art Staff, Class Will Committee and Senior Play Property Committee . . . Judi's favorite pastime is skiing and she could often be heard commenting "Funniest thing" as she walked through the corridors . . . future plans include college.

JAY RUSSELL WHITE
75 Prospect Street

Fun-loving Jay's activities include football for 4 years and other sports and working as a busboy at the Lord Wakefield Hotel . . . pastimes are football, skiing and drawing . . . Jay's suppressed desire is to learn how to fly a plane . . . favorite possession is his skis . . . Jay hopes in the future to enter Business Administration.

JOHN JOSEPH WHITE JR.
37 Forest Street

Sportsminded John can often be seen in cross-country basketball, and spring track events . . . he also enjoys reading and skin diving . . . English IV with Miss Mackenzie ranks high with John . . . His suppressed desire is to ask a girl to dance . . . John will never forget the day he started W.H.S. after moving here from Portsmouth, N. H. in his Sophomore year.

RONALD WILLIAM WHITE
40 Nahant Street

Working at Carroll's helps Ronnie earn money. He hates report cards and hopes to remember Graduation Day . . . will remember his Bookkeeping class with "Ma" Cronin. Ronnie is active in Demolay and the Congregational Church.

SHEILA MARIE WHITNEY
391 Vernon Street

Artistic Sheila, who hopes to go to art school and become an art teacher, enjoys art work, dancing, and music . . . was a hard worker on the Senior Play scenery and is an active member of the C.Y.O. . . . Sheila has won many prizes for her art work and attends art classes at Massachusetts College of Art . . . will always remember Twirp Week of '63 . . . hopes someday to visit Europe.

CAROL MAY WHITTEMORE
29 Walton Street

Quiet Carol treasures her I-D bracelet . . . she likes to cook, sew, and listen to records in her spare time . . . hopes to travel to California and Hawaii . . . snobbish people are her pet peeve . . . she is a member of Inter Nos, Pep Club, Class Will Committee, and outside of school she is Treasurer of the M.Y.F. Carol plans to become a legal secretary aftergraduation.

ROWLAND WHITTET
16 Brook Street

Thoughtful "Rolly" holds his learning capacity as his favorite possession . . . participated in Varsity Football, and the Senior Play Program Committee . . . enjoys oil painting, sailing, sports, and thinking . . . can often be heard saying "Well done" when the need arises . . . impressed by the huge number of activities offered at W.H.S. . . . in the future Rowland hopes to be rich, wise, and become an architect.

LINDA WILKINS
47 Pleasant Street

Linda enjoys dancing and listening to the records that she has collected . . . can see herself riding around town on the motor scooter that she wishes she had . . . has worked at Mystic Rug & Novelty . . . pet peeve is people who are conceited and think that they are better than anyone else . . . hopes to enter into some kind of office work.

DAVID HOWE WOOD
10 Jordan Avenue

Dave, better known as Woody, can often be seen around the A. V. room. Woody's suppressed desire is to see the day that all teachers are absent! . . . has played on the golf team and in the band, and served on the Junior Prom Committee. Woody tells underclassmen that your studies come first but don't forget to have fun. After graduation he plans to attend college and major in architecture.

JOHN ZACCONE
11 Morningside Road

"Zeke" who often can be heard saying "Shot down" dislikes noisy study halls . . . enjoys Fine Arts with Miss Rainge . . . Belongs to C.Y.O. and Senior Play Committee . . . will never forget the delicious lunches at W.H.S. . . . good luck when you become a state trooper, John.

WILLIAM ZAPPALA
25 Park Avenue

Billy, who enjoys driving around in his car, has participated on the Senior Play Publicity Committee . . . impressed by the crowded corridors at W.H.S. . . . will always remember Chemistry with Mr. Jones . . . peeved by the small underclassmen . . . prizes his license and car keys and would like to drive through Wakefield Square at 150 mph . . . his work at Ships Haven will be sure to aid him in his future plans to go into the restaurant business.

. . . today we follow . . .

. . . tomorrow we lead . . .

We Shall Always Remember . . .

■ Barbara Jeanne Gile—a whimsical girl—one of us, yet a personality individual in herself. "Beguile" loved school; as an accomplished saxophonist, band and dance band were her favorite activities. She enjoyed sports and her droll sense of humor sparked many a gathering. Her church was most important in her life and her reverence well-known to her many friends.

In her memory, the Music Department and her family have established the Barbara Gile Memorial Music Scholarship to be awarded each year to one of the graduating class for their outstanding scholastic and musical achievement.

The following is an example of Barbara's excellent creative writing ability and should be an inspiration to us all □

TUNE UP TIME

I want a world like a great orchestra, with one great conductor, God—each person a player, playing the part best suited for him. I want to hear harmonic tones, never a sharp or flat one. I want each member to have equal opportunities, regardless of race, religion, color, or creed. There should be a strong unity between all sections, each one willing to help another in any way possible. If each player takes the responsibility of staying in tune and correcting his own errors or mistakes, harmony will be everlasting.

The orchestra now playing is out of tune. Each section is trying to play louder than the others. Large sections are drowning out smaller ones. Prejudiced white players are pushing Negroes down to play fourth tuba. The players are forgetting their personal responsibilities of keeping in tune and correcting their own errors. Harmonic tones barely creep through; the great world orchestra lacks unity. The conductor is frustrated. Many players forget He is there. Many never knew He was.

I know what kind of a world I want, and now it is up to me to do everything possible to get this world. My first and most important job is to take personal responsibility to solve my own problems before I can hope to understand those of my neighbor.

Barbara Jeanne Gile, February 9, 1961

ACTIVITIES

■ With their sponsor, Mr. Leonard Kelley, the staff and editors dedicated many hours to the completion of this book. Clacking of keys, directions from the editors, and agreements from the staff finally resulted in the 1964 Oracle □

First Row: B. Colantuonio, A. Dempsey, A. Turco, B. Burton. *Second Row:* Mr. Kelley, D. Marshall, M. Carchia, R. O'Brien, J. Anderton, J. Calore.

ORACLE

Editors

First Row: L. Morgan, J. Anderton, Editor; S. Smith. *Second Row:* H. Gailis, B. Doliber, J. Whipling.

Art Staff

EDITORIAL STAFF

First Row: A. Turco, Co-editor; A. Dempsey, Co-editor; N. Turner, J. Patriquin, P. Ward. *Second Row:* B. Burton, Feature editor; G. DeFelice, J. Ripa, T. Dennis, R. Monson. *Third Row:* J. Fitzgerald, R. Butler, M. Sullivan, C. Lawrence, J. Muse, T. Pietrafitta. *Fourth Row:* R. Walsh, R. O'Brien, Class editor; R. Chapman, J. Ireland, R. DeCristoforo.

BUSINESS STAFF

First Row: B. MacLeod, M. Daly, S. Baer, M. Mandato. *Second Row:* E. Falangas, C. Carley, S. Weyland, C. Alexander, N. DeCamillis, D. Mattogno. *Third Row:* M. Cheever, P. McDonald, M. McCormack, J. Flynn, E. Melusky. *Fourth Row:* J. Carboneau, S. Boynton, P. Curran, M. Carchia, Co-editor, P. Richards, B. Colantuonio, Co-editor.

Typists

First Row: P. Preston, L. Bugden, J. Camusi. *Second Row:* S. Diamond, R. Butler.

First Row: Mr. Ryan, P. Myers, J. Douglass, L. Breton, J. Calore, K. Douglass, G. Mueller, T. Morrison. *Second Row:* P. Preston, J. Poole, J. Greenough, V. Emerson, C. Fitzgerald, N. Walsh, N. Beyer, N. Jefferson, K. Ward, S. Caroselli, L. Dodd, F. Spenser, C. White, B. Coleman, S. Baer, M. Cheever. *Third Row:* J. Mangan, C. O'Malley, M. Maquire, J. Costantino, R. Hillson, D. Jennings, D. Smith, F. Calore, B. Burton, A. Dempsey, S. Doucette.

LOOKOUT

■ Featuring the Partyline, editorials, Senior Celebrities, and news, the *Lookout,* our school newspaper, is issued each month. This publication benefits not only the student journalists and photographers, but also the school in general. Through the *Lookout* we get a student's view of student activities □

MATH TEAM

■ Sponsored by Miss Janet Height, our Math Team has had a most successful year, losing no meets. The Students practiced diligently all year, and took their turn as the host team to the other schools competing. The mathematical skills encouraged by this club benefit both the students and the school □

First Row: M. VonHolten, S. Farrington, J. Duncanson, M. Santoro, A. Turco, P. McDonald. *Second Row:* S. Dennis, R. Noel, K. Wilson, J. Sacco, S. Doucette. *Third Row:* D. Iram, M. Stahle, T. Knight, J. Ireland, G. Haladay.

NATIONAL HONOR SOCIETY

■ Sponsored by Miss Bernice Caswell, the National Honor Society this year consists of thirty-four members. The Society's first activity of the year was its candlelight induction ceremony which inspired many students to strive for the code of the National Honor Society: character, leadership, scholarship, and service. Both by the individual school and civic activities of the members and by the tutoring services of the group, the Honor Society serves the school and the community □

First Row: D. Comeford, E. Gallop, J. Calore, J. Duncanson, J. Fitzgerald, A. Dempsey, N. Desmond, S. Baer, Miss Caswell. *Second Row:* S. Farrington, A. Turco, J. Garnett, S. Shulman, G. Vanderheiden, P. O'Keefe, P. Burnett, A. Pietraffitta. *Third Row:* J. Wallace, W. Dibble, G. Haladay, C. Lawrence, C. Pendergast, J. Anderton, D. Eaton, S. Smith. *Fourth Row:* D. Marshall, R. Chapman, M. Carchia, T. Laughlin, D. Sidelinger, R. O'Brien, J. Ireland.

CHEMISTRY CLUB

■ Among the confusion of test tubes, Carbon Disulfate, bunsen burners, and Bromine gas, the Chemistry Club members gained scientific knowledge and experience. With their sponsor, Mr. Jones they furthered their enjoyment of science □

First Row: M. Butler, K. Smith, J. Ireland, M. VonHolten, L. Dodd, S. Caroselli. *Second Row:* D. Iram, T. Knight, R. Kennerly, R. Noel, L. Dow, W. Jackson, R. Abrams, M. Stahle, M. Dennis, Mr. Jones. *Third Row:* J. Williams, J. Sexton, M. O'Dorney, T. DeVries, E. D'Ambrosio, J. Sacco.

ROCKET CLUB

■ Meeting regularly with Mr. Graham Jones, these boys experimented with rockets and rocket propulsion. They enjoyed the club, and also gained useful information □

First Row: B. Williams, J. Williams, E. D'Ambrosio, Mr. Jones. *Second Row:* W. Jackson, B. Falabella, J. Sacco. *Third Row:* F. DeVries, M. O'Dorney, M. Stahle.

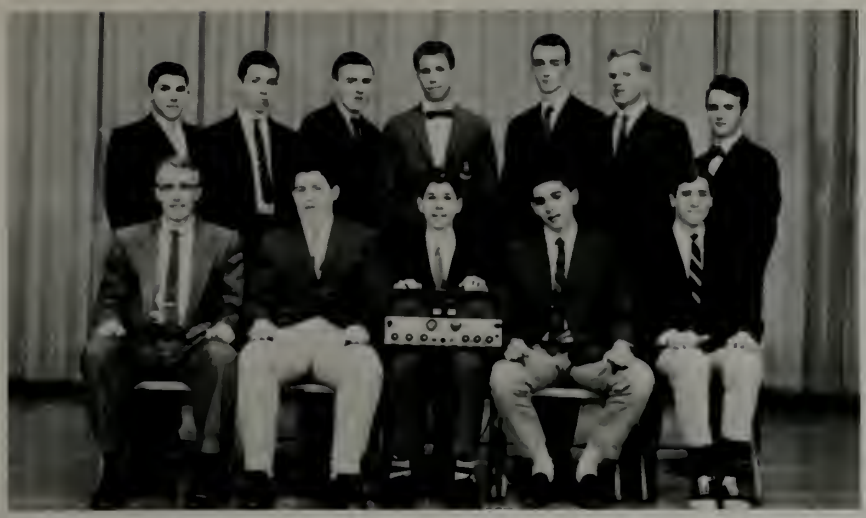

First Row: Mr. Woodman, R. Chesley, M. Stahle, H. Chekos, H. Kaiser. *Second Row:* W. Nasella, M. O'Dorney, W. Philbrick, G. DesMarteau, W. Valentine, D. Iram, J. Sacco.

RADIO CLUB

■ The main efforts of the Radio Club this year were directed toward the establishment of an amateur radio station. Mr. Charles Woodman, the faculty sponsor, helped the boys attain this well-deserved privilege □

STAMP CLUB

■ Under the direction of Miss Harriet Dunning, the Stamp Club, active although small, has had several interesting speakers this year □

J. Gargarno, Miss Dunning, E. Brittner.

First Row: P. Richards, D. Orr, J. Landers, J. Sacco, M. O'Dorney. *Second Row:* R. Roscio, A. Hodgden, R. Walsh, J. Breen, W. Philbrick, Mr. Jones. *Third Row:* J. Newcomer, C. Gerrior, B. Wallace.

CAMERA CLUB

■ The spirited and devoted members of the Camera Club this year have had much enjoyment working with their sponsor, Mr. Graham Jones. Along with taking pictures, they also learned to develop their own film □

■ The members of the popular Student Council spent an active year. Working hard on posters and decorations, they sponsored canteens, the Winter Carnival, the Twirp Twirl, the candy sale, and scholarship funds. Their faculty advisor, Mr. Joseph Connors, helped the students run the colorful class elections in the spring. The officers of the 1963-1964 Student Council were Thomas Butler, President; Karen Leonardson, Vice-President; Gail Dingle, Secretary; Frances Conti, Treasurer; and Fred Chisholm, Sergeant-at-Arms □

STUDENT COUNCIL

First Row: D. Sullivan, G. Spadafora, G. Callahan, B. Coleman, L. Ciavacco. *Second Row:* N. Green, G. Dingle, K. Hogg, F. Conti, L. Davidson, J. Deveau, M. Butler. *Third Row:* C. Albanese, W. Shevlin, P. O'Keefe, T. Pietrafitta, K. Beardsley, M. Martello, K. Von Rhee. *Fourth Row:* K. Leonardson, D. Abdinoor, B. Simpson, R. Stuetzer, H. Kaiser, P. Floman, F. Chisholm, N. Anderson.

FUTURE TEACHERS ASSOCIATION

■ The Future Teachers Association is a national organization with an accredited branch in Wakefield High School. The purpose of this club is to bring together all students who are interested in becoming teachers so that they may discuss and learn more about their chosen profession. The advisors, Miss Clifford and Mr. Blanchard, help to guide members to a full understanding of themselves and their desire to teach □

First Row: P. MacDonald, G. DeFelice, J. Roach, N. Jefferson, L. McCarthy, Mr. Blanchard. *Second Row:* P. D'Ambrosio, S. Farrington, N. Turner, A. O'Neal, C. Fitzgerald, L. Kevorkian, E. Freeman. *Third Row:* C. Fregosi, C. Carley, C. Pendergast, M. Sullivan, P. Bogart, J. Flynn, E. Falangas, H. Hewes. *Fourth Row:* P. Preston, D. Hugo, J. Ripa, P. Gambone, P. Degusto, T. Haire, B. Colantuonio, G. Haladay, L. Breton, W. Philbrick.

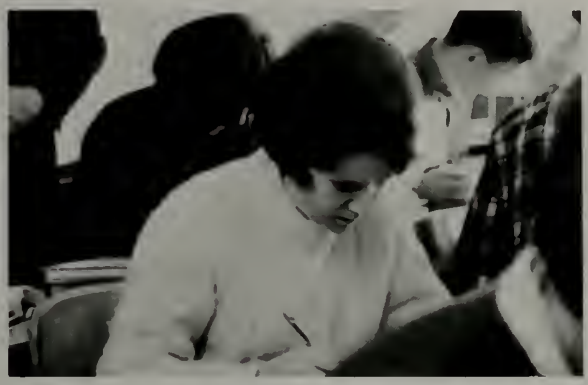

Front Row: S. Baer, M. Sullivan, P. Tyler, J. Muse. *Back Row:* B. Calt, L. Breton, L. Kevorkian, K. Ward.

PARENT TEACHER STUDENT ASSOCIATION

■ To promote a closer union among parents, teachers, and students is the job of the P.T.S.A. Board. It sponsors the annual Back-to-School Night and a yearly record hop. It also supplies pins for the National Honor Society and numerous scholarships at graduation □

INTER NOS

First Row: A. Dempsey, M. Sullivan, Dr. Upham, B. Burton, J. Calore, J. Patriquin. *Second Row:* S. Russell, K. Leonardson, J. Peck, J. Muse, R. Thorp, G. Mueller, J. Rindone, K. Douglas.

■ Sponsored by Doctor Elizabeth V. Upham, Inter Nos which means "between us" is a club for junior and senior girls. Their activities include a wild initiation day, monthly meetings with varied speakers, two dances, the Father-Daughter Christmas Supper, the Mothers' Tea in June, and, this year, a fashion show □

President—Barbara Burton
Vice President—Martha Sullivan
Recording Sec.—Jean Patriquin
Corresponding Sec.—Joanne Calore
Treasurer—Alice Dempsey

HOOTENANNY HIDEAWAY

First Row: J. Poole, J. Chekos, P. Myers, P. Berman, J. Costantino, R. DeChristaforo, S. Caroselli, Miss Hogan, P. Ward, C. Sturtevant, R. Cole, R. Fogg, N. Leggett, R. Andrews, J. Mangan. *Second Row:* A. O'Neal, N. Anderson, K. Ward, L. McCullough, A. Cole, N. Kaye, R. Chapman, L. Dodd, M. VonHolten, N. Magown, J. Greenough, J. Peck, J. Patriquin, J. Thomas, J. Borstelle, J. DiStaso. *Third Row:* H. Hewes, N. Collins, M. Goodenow, S. Clapp, B. Coleman, V. Emerson, J. Ward, P. Powers, W. Philbrick, K. Beardsley, R. Roscio, C. Amazeen, E. Chitty, C. Anderson, P. DeGreettola. *Fourth Row:* J. Baldwin, D. Veale, P. Santoro, G. DesMarteau, R. Gambone, C. Blue, A. Fredinnick, F. Laroe, R. Fratto, B. Simpson, T. Stuetzer, J. Landers, D. Orr, B. Litchfield, N. Meyer, P. Tyler, J. Ciampa, S. Youngsdale.

THESPIANS

■ The bagpipes were playing, and the lads and lassies were dancing for *Brigadoon* this year. This broadway musical was the main activity for the Thespians, our drama club. The members, under the direction of Miss Polly Hogan, worked hard to put on a first-rate play with acting, singing, dancing, and a production for the entire school. Through their own time and effort, the students learned the values of the art of entertainment □

AUDIO-VISUAL AIDES

■ Without this group of hard working boys, the plays, assemblies, and movies shown throughout the year would have been an impossibility. Under the guidance of Mr. Francis Sheehan, and President, David Wood, the boys not only served the school, but also received valuable training □

First Row: Mr. Sheehan, P. Floman, E. Laurendeau, D. Wood, G. DesMarteau, R. Cole. *Second Row:* K. Williams, J. Williams, B. Litchfield, G. Hawkes, P. Calore, L. Fleicsher, J. Breen.

THE MOUSE

Senior Play Cast

First Row: Miss Hogan, G. Gier, W. Philbrick, E. Laurendeau, G. Meuller, M. Mandato, P. Ward, P. Floman, R. Noel, N. Turner. *Second Row:* J. Ireland, W. Cummings, R. Roscio, R. Fratto, D. Orr, S. Shulman, P. Richards, R. Chapman, J. Anderton, C. Gerrior, J. Muse, H. Petrucci, T. Hood, R. Walsh. *Third Row:* D. Eaton, C. Blue, R. Walsh, R. Monson, A. Gravelese, J. Landers, G. Parlee, P. Calore, D. Mattogno, P. Noseworthy, J. Brown, N. De Camillis, E. Waters.

■ Laughter shook the walls of the auditorium in November when the Senior Class presented its play, "The Mouse That Roared." Proclaimed as "The best play in years," this delightful fantasy was well received by all. The cast thanks Miss Hogan, whose patient and expert direction made the play the success that it was. We will all remember "The Mouse That Roared" and the "Friends of Fenwick" □

THAT ROARED

Senior Play

Executive Committee

First Row: M. Mandato, N. Magown, B. Burton, P. Ward. *Second Row:* S. Shulman, E. Laurendeau, A. Pietrafitta, C. Pendergast.

CONCERT BAND

■ During our four years at W.H.S., the Class of '64 has seen the rise of our Concert Band. From a small combo, not much larger than a dance band, the band, under the capable leadership of Mr. Jerry Boisen, has risen to East Coast recognition, by being the only Massachusetts' Band chosen to appear at the Music Educators' National Convention in Atlantic City.

The graduation of the Class of 1964 will see 36 Seniors leave the Concert Band, the largest representation of any class in the Band's history □

THE MUSIC DEPARTMENT IN WINTER CONCERT

ORCHESTRA

■ The Orchestra, a new addition to our wide and varied music program at W.H.S., is fortunate to have Nicholas Tawa as their conductor. The small size of the orchestra has proven to be of no disadvantage as the able musicians gained recognition at several concerts this year. Mr. Tawa can foresee a continued talented music program at W.H.S. as new musicians continually join the Orchestra □

DANCE BAND

First Row: W. Reynolds, R. Livingston, R. DeCristoforo, R. Pietrafitta, C. Ferrara, K. Mangan, R. Byam, C. Foster. *Second Row:* R. Mason, D. Fisher, D. Peach, S. Perry, R. Noel, M. Carchia, B. Farrington, T. McGrath, K. Erwin, S. Farrington, Mr. Boisen.

CHORALE

First Row: R. Monson, B. Coleman, J. Anderton, N. Anderson, J. Patriquin, M. Horne, J. Muse, L. Dodd, S. Caroselli, P. Naud, P. Ward, N. Leggett, S. Perry. *Second Row:* W. Marshall, D. Bogan, E. Chitty, C. Anderson, C. Livingston, L. Davidson, D. Litchfield, S. Clapp, M. Goodenow, M. Harnden, B. Burton, K. Kelley, P. Burnett, Mr. McKinley. *Third Row:* B. Litchfield, A. Tredennick, T. Knight, N. Magown, M. Johnson, L. Fraughten, C. Sturtevant, L. Corega, J. Ireland, J. Greenough, C. Alexander, K. Leonardson, L. Mader, P. Curran, P. Calore, P. Powers. *Fourth Row:* S. Dennis, R. Gilvey, L. Berkley, S. Shulman, F. Laroe, R. Fratto, K. Spracklin, P. Sanborn, D. Jennings, R. DiChristaforo, G. Tuttle, S. Grout, R. Roscio, R. Gill, K. Beardsley, G. Des Marteau, S. De Souza.

First Row: H. Willis, J. Patriquin, D. Lindon, S. Caroselli, L. Dodd, Mr. McKinley. *Second Row:* K. Kelley, E. Chitty, D. Perkins, N. Magown. *Third Row:* K. Berkley, P. Santonelli, B. Litchfield, G. Tuttle, W. Marshall, J. Ward.

■ The select choral organization is the Chorale. Comprised of 75 male and female voices, the Chorale admirably represents W.H.S., not only at choral concerts in Wakefield, but also at innumerable concerts presented at various clubs, schools, and church organizations in neighboring communities.

With Mr. George McKinley as its capable director, the Chorale has gained successful recognition throughout this area □

MADRIGAL SINGERS

■ Rarely do we find on a high school level, a Madrigal Group as fine as ours. Rehearsing on their own time, the eighteen members of this group show a real understanding for music □

TROUVERES

■ The Trouveres, or Wandering Troubadors, are a newly formed vocal quintet. Singing traditional madrigals, this group has been well received by many audiences. Comprised of a Senior and four Juniors, the group has participated in District and All State Choirs □

J. Boody, D. Perkins, S. Cariselli, D. Lindon, P. Boody.

JR. CONCERT CHOIR

■ Excellent male and female voices make up our Junior Concert Choir. Members from each class combine to give a mature tonal quality and appearance. The present and future talent exhibited in this organization assures W.H.S. many years of superiority in choral music □

First Row: R. Seaff, K. Shiner, H. Willis, A. Colucci, L. Perolsky, S. French, L. McCullough, J. Ryau, D. Newman, B. Stewart, M. Curran, S. Stanki, Mr. McKinley. *Second Row:* J. Landers, K. Matheson, D. Renner, B. Sjostrom, L. Marshall, S. Stacio, T. Pellatia, L. Kevorkian, G. Luciano, K. Powell, S. Youngsdale, S. Craigan, P. Santonelli. *Third Row:* H. Kaiser, J. Brown, T. Barry, P. Gambone, A. Hodgedon, J. Newcomer, R. Irving, F. DeVries, J. Ward, L. Kelley, R. Carlson, D. Jenkins.

GIRLS CHOIR

■ The Girls' Choir is our selective choral group of all female voices. Unique blending and beautiful handling of their voices has brought much praise to these 44 girls who range from freshmen to seniors. Their director, Mr. McKinley, has molded these girls into a mature unit that lives up to the selectiveness of the group □

First Row: M. DuBois, P. D'Amico, B. Wheeler, D. Fisher, A. Gelsomini, N. MacCaulay, K. Ward, C. Friedman, K. Smith, Mr. McKinley. *Second Row:* R. Jenkins, C. Fitzgerald, G. Maloney, P. Berman, K. True, J. Almeida, J. Gaudette, S. Fratto, K. Cummings, S. Cassidy, C. Gibson. *Third Row:* J. McCabe, B. Ingham, B. Smith, P. Myers, S. Warner, J. Thomas, P. DeGrultola, B. Calt, H. Bianco, M. Jaynes, M. Sampson, C. Carley. *Fourth Row:* JoAnn Martin, P. Preston, C. Pendergast, H. Albani, L. Perkins, J. Peck, P. Degusto, M. Black, B. Newcomer, S. Evans, J. Wade.

JUNIOR CLASS OFFICERS

President—Brian MacDonald
Vice-President—Patty Carisella
Secretary—Lucia Morelli
Treasurer—George O'Brien

OFFICERS

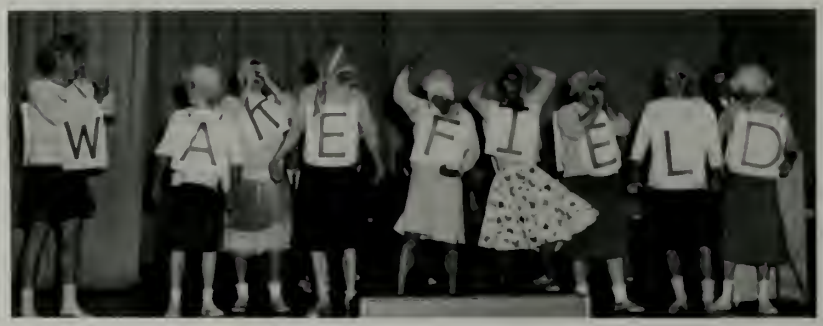

SOPHOMORE CLASS OFFICERS

President—Anthony Gallugi
Vice-President—Karen Smith
Secretary—Karen MacDonald
Treasurer—David Veale

First Row: J. Moore, N. Beyer, J. Rindone, C. Muse. *Second Row:* Miss Nichols, S. Weyland, B. Coleman, M. Cheever, N. DeCamillis, K. MacDonald. *Third Row:* K. Conway, P. MacDonald, C. Alexander, H. Gailis, L. Davidson, S. Russell, S. Warner. *Fourth Row:* P. Tyler, S. Lauderback, G. Haladay, C. Lawrence, C. Anderson, G. Emerson, Miss Yanofsky.

LEADERS' CLUB

■ The giggles and screams heard in the gym every Friday homeroom period belong to a group of sixty girls—members of the Girls' Leaders Club. Besides attending the Friday meetings, each girl leads calesthenics and acts as a referee and an assistant to Miss Nichols or Miss Yanofsky.

Being a member of this club builds leadership abilities, sportmanship, self confidence, and understanding of others in each girl □

PEP CLUB

■ The Pep Club is a group of over three hundred girls who cheer our team on to victory at every game. Besides having an annual dance during the year, they also sponsor a candy sale to benefit the club. Mr. Crompton, their advisor, along with the officers work to make this one of the most enthusiastic groups in the school □

First Row: J. Barry, B. Coleman, G. Spadafora, J. Brown. *Second Row:* J. Almeida, K. MacDonald, R. Butler, M. Horne, S. Doucette.

First Row: A. Knight, M. Collins, M. Ryan, L. Bugden. *Second Row:* L. Davidson, head, N. Turner, N. Corbett, B. O'Keefe, F. Conti, P. Carisella, S. Russell, L. Hogg, G. Dingle, Dr. Upham.

CHEERLEADERS

■ Sports would not be sports at Wakefield without our spirited majorettes and cheerleaders. They have braved both cold weather and rain to cheer the teams. Both groups, sponsored by Doctor Upham, also held successful dances this fall. The girls worked hard practicing their routines, jumps, and yells to add sparkle and color to Wakefield sports □

S. Diamond, Head; J. Rindone, Subhead; J. Calore, Subhead; S. Chickles, M. Brooks, D. Nutile, S. DelRossi, C. Reardon, J. Patterson, D. Berube, S. Sayce, J. Mussells.

MAJORETTES

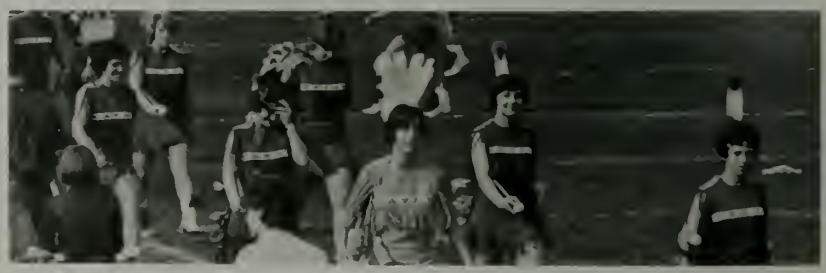

SPORTS

they call the plays

First Row: Coach Lou Racca, Co-captain Richie Encarnacao, Coach William Tighe, Co-captain Tom Stuetzer, Coach Robert Miksen. *Second Row:* Coach David Bishop, Coach Dominic DiGiammarino, Coach Frank Charbonneau.

FOOTBALL

■ The cheering in the stands was louder, the efforts on the field greater than ever, but a championship was not in the toss for this year's Wakefield High football team.

Coach Tighe and his staff had only several Warrior starters returning, while injuries side-lined many of our first stringers for part or all of the season. Led by co-captains Tom Stuetzer and Richie Encarnacao, the team battled its way to a season record of four wins, including class A Saugus, and four losses.

A highpoint of the season was the Warriors' 26-18 win over Winchester. Our Thanksgiving day classic with Melrose was not such a happy occasion for Wakefield fans, but the score does not indicate the keen game which the Warriors played □

Wakefield	28	Reading	20
Wakefield	6	Concord	14
Wakefield	14	Saugus	8
Wakefield	6	Belmont	16
Wakefield	22	Lexington	6
Wakefield	8	Stoneham	16
Wakefield	26	Winchester	18
Wakefield	6	Melrose	34

the toss

ref goes for flag

Pet goes

hand off to Tony

Touchdown!

an important catch

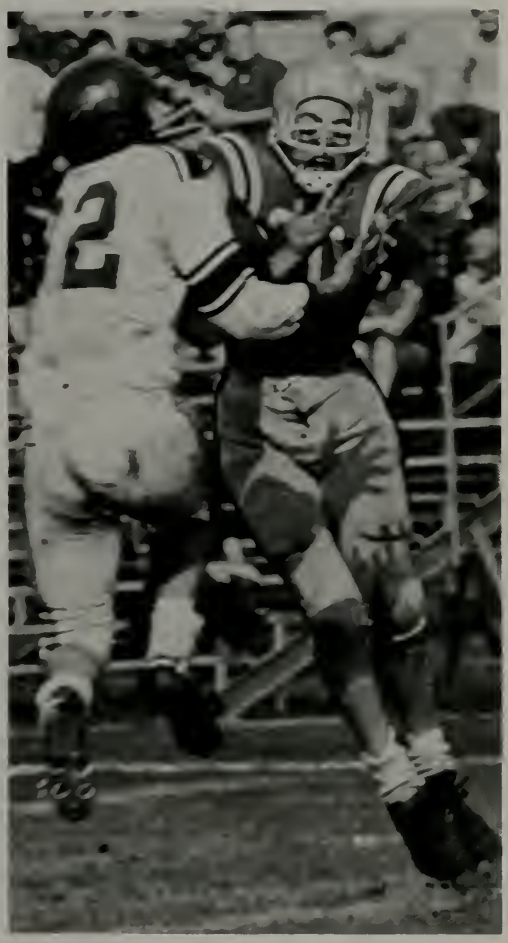

Saturday's Game

for yardage

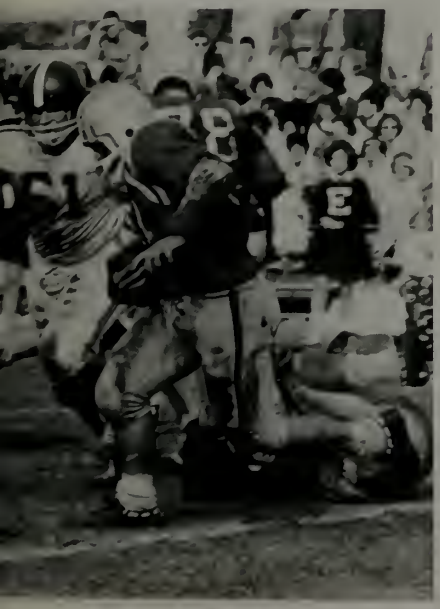

hope on the bench

First Row: A. Pietrafitta, S. Whittet, W. Verrior, J. Indresano, R. Encarnacao, T. Stuetzer, T. Butler, J.Lucey, T. Demerle, F. Chisholm, R. Moores. *Second Row:* J. Douglass, J. Kelleher, W. Smith, S. Libby, R. Sproul, J. Quatirucchi, J. Sage, R. Cunningham, T. Fitzgerald, T. Laughlin. *Third Row:* R. Gibson, B. Simpson, G. Coviello, P. Buckley, D. Climo, D. Drinkwater, R. Lipman, M. McShane, F. Marmo, R. Malonson. *Fourth Row:* D. Currier, J. Hagan, R. Boyd, D. Carchia, E. Eldridge, S. McGrail, M. Martello, P. Schramm, P. Obrien, J. Rich.

First Row: F. Marmo, W. Verrior, T. Demerle, J. Indresano, R. Molonson, R. Moores, T. Stuetzer. *Second Row:* J. Lucey, A. Pietrafitta, J. Sage, R. Encarnacao.

CROSS COUNTRY

First Row: M. Santoro, Coach Squires, P. Dailey, W. Luke, B. Foss. *Second Row:* G. Beasley, R. O'Niell, J. Curley, D. Marshall.

■ This year's cross country team was the best ever to run for Wakefield. Luck, however, was not with our Warrior runners as both the league and state championships eluded them, the latter only by points. John Boody's second place finish in the State's was the best ever by a Wakefield boy.

Though they could not win the big ones, Coach Squires' scrappy team finished the league season with a crushing victory over our old foe, Melrose. With five wins, their only league defeat was to Stoneham.

Varsity runners were co-captains Dale Marshall and Brad Foss, John Boody, Patty O'Keefe, Jimmy Curley, Paul Dailey, Glen Beasley, Dave Watson, Billy Luke, Rick O'Niell, Mike Santoro, Bob Goodenow, Peter Calore, Dick Palermino, Peter Floman, and John Duncanson □

First Row: L. Dole, R. Meuse, T. Laughlin, T. Stuetzer, T. Butler, T. Demerle, J. Wallace.
Second Row: Coach Charbonneau, M. Martello, P. Dawson, J. Sage, G. O'Brien.

BASKETBALL

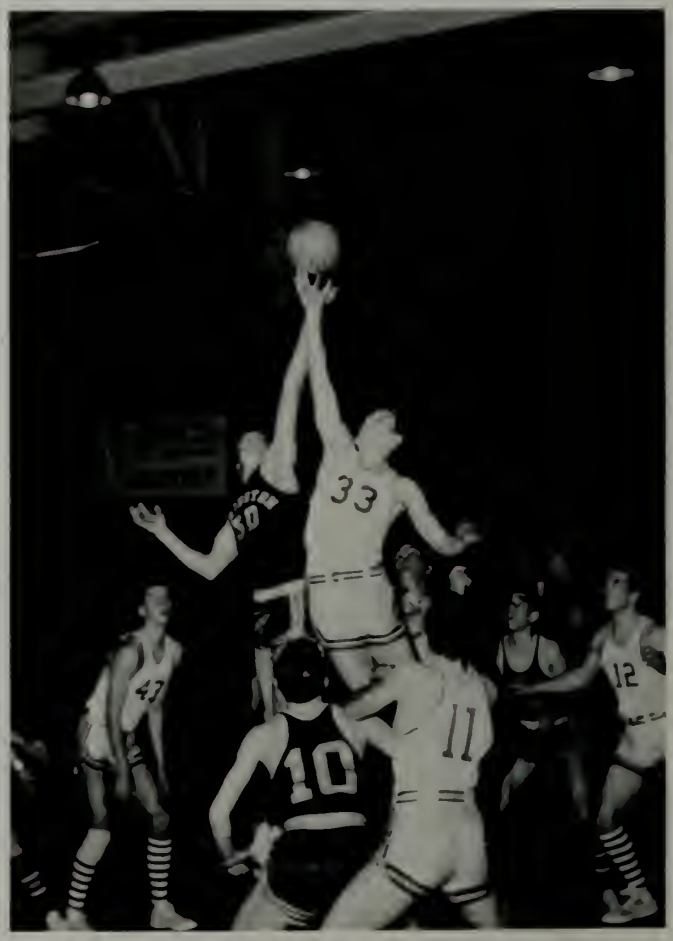

■ The excitement ran high all season long, but this year's Warrior basketballers could not come up with a winning season.

The boys were, however, the league dandies with new warm-up jackets and those striped knee-socks.

Co-captains Tom Butler and Tom Stuetzer were mainstays of Coach Frank Charbonneau's squad, while Tom Laughlin was one of the team's high scorers. Tom Demerle, Les Dole, Jim Wallace, and Rick Meuse are the other seniors on the team □

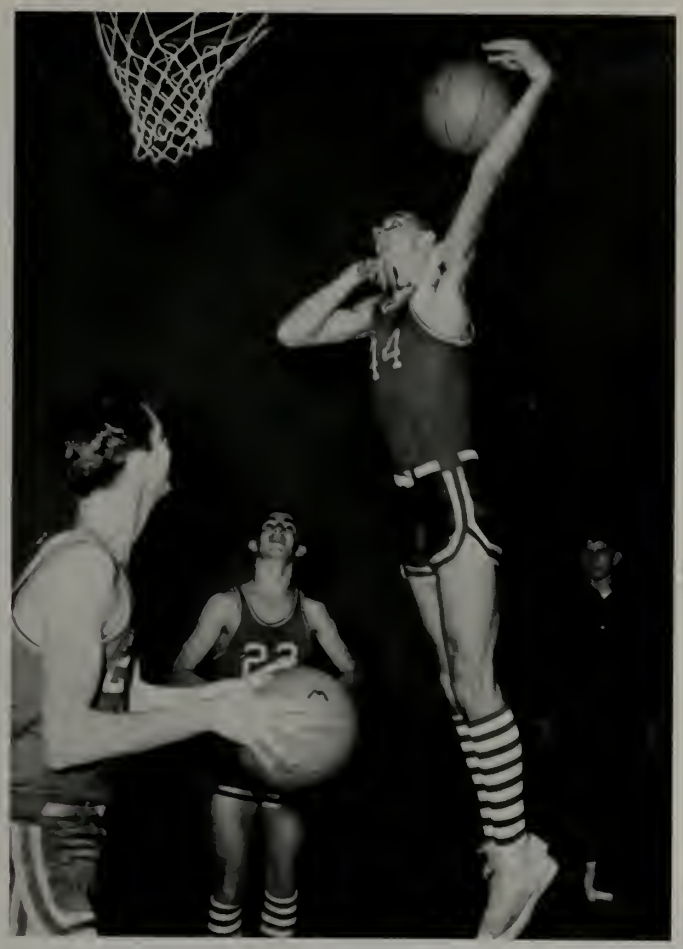

Wakefield	71	Saugus	63
Wakefield	56	Lexington	58
Wakefield	61	Winchester	56
Wakefield	32	Concord	53
Wakefield	54	Belmont	57
Wakefield	54	Reading	70
Wakefield	53	Stoneham	58
Wakefield	34	Melrose	52
Wakefield	71	Lexington	56
Wakefield	63	Winchester	65
Wakefield	72	Belmont	61
Wakefield	41	Concord	54
Wakefield	55	Reading	71
Wakefield	55	Stoneham	52
Wakefield	55	Melrose	64

■ The success story in Warrior sports this year is the Wakefield High hockey team. Charles Kirk's pucksters skated to a league championship, shared with Winchester, and downed Roslindale 11-0 in the first round of the state playoffs. Next to fall was Catholic Memorial, by a score of 4-3. At this deadline date our skaters are taping their sticks for the third round. Captain-center Patty O'Keefe sparked the Warrior offense, playing first line with Tim Fitzgerald and Bud O'Keefe. Jim Langlois was a standout at defense, teaming up with defenseman Jim Curley. Goalie Bob Ring guarded the nets, helped out at times by Glen Melton. Warrior Brian Hurton skated at both wing and defense. Other senior pucksters are Steven Jazakawiz and Bill Cummings □

HOCKEY

First Row: R. Goodenow, P. Dailey, F. Chrisholm, D. Marshall, M. Impeduglia, R. Glynn, F. Marmo, Coach Squires. *Second Row:* J. Carney, G. Beasley, W. Collins, D. Ring, R. Hadley, M. Santoro, J. Graham. *Third Row:* D. Parisi, K. Wildes, D. Abdinor, G. Henriksen, R. O'Niell, D. Watson, A. Sutton, P. Buckley, R. Sproul, R. Batten, R. Murphy.

Dale holds the lead

exhausted, but happy winners . . .

another W.H.S

co-captains Dale and Fred

INDOOR TRACK

■ The Wakefield High indoor track team this winter stepped off to its third league championship in as many years. This season, however, the honors were shared with Lawrence Central and St. Mary's of Lynn.

Coach William Squires again amazed everyone as, with only three lettermen returning, he transformed his new squad into a championship team. Led by co-captains Fred Chrisholm and Dale Marshall, depth and desire brought these Warrior tracksters through the season with only one loss, to old rival Lawrence Central.

Senior squad members are Paul Dailey, Fred Marmo, Bob Flynn, Mike Impeduglia, Bob Goodenow, Bill Smith, John Kelleher, Peter Floman, and Charlie Gerrior □

breaking the tape . . .

victory . . .

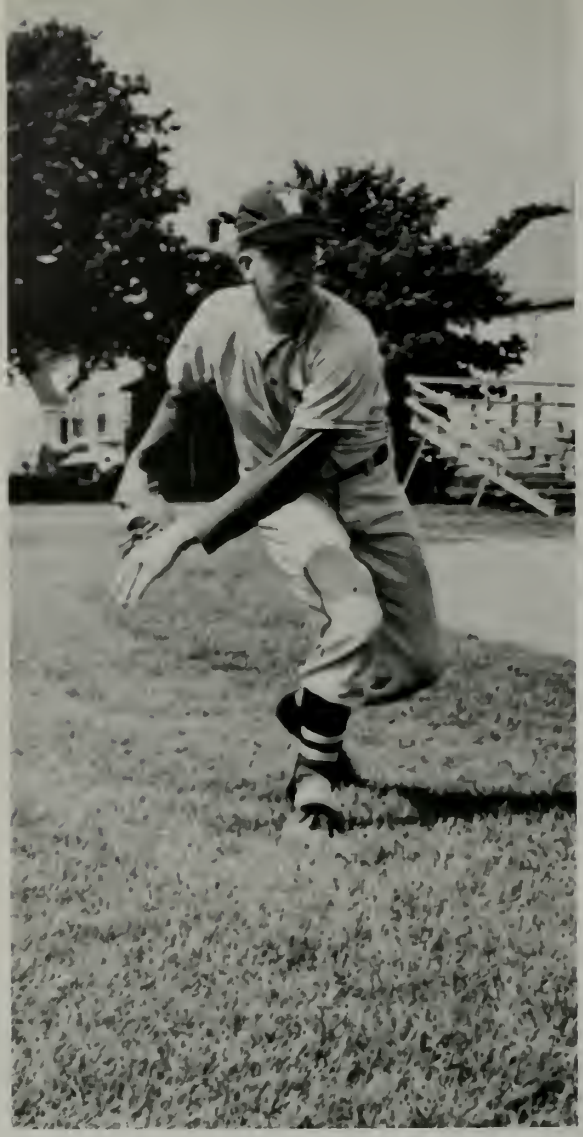

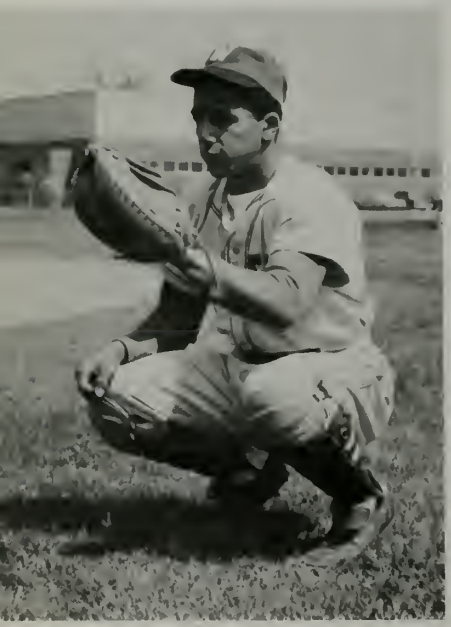

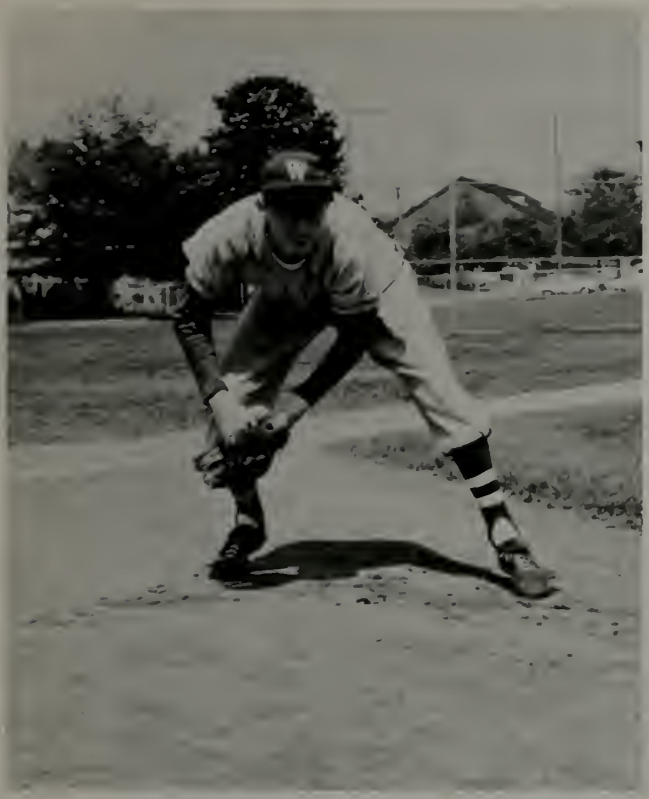

BASEBALL

■ An early deadline date forces us to go to press before any games have been played, but we are confident that, as usual, Coach Lou Racca's baseballers will have a good season.

This spring should see a large squad of experienced seniors, strengthened by a promising group of underclassmen □

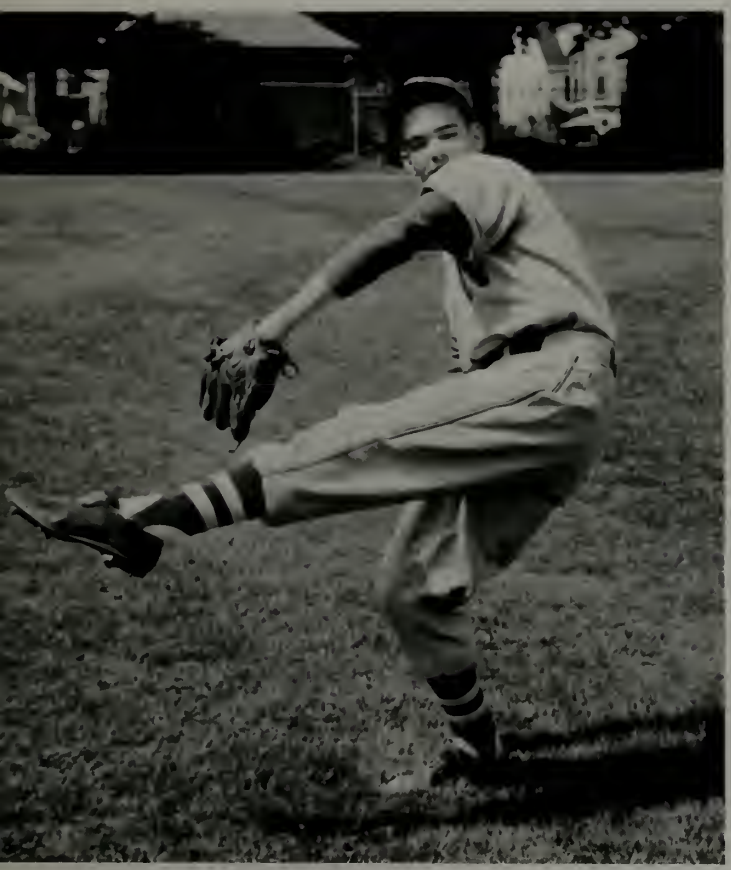

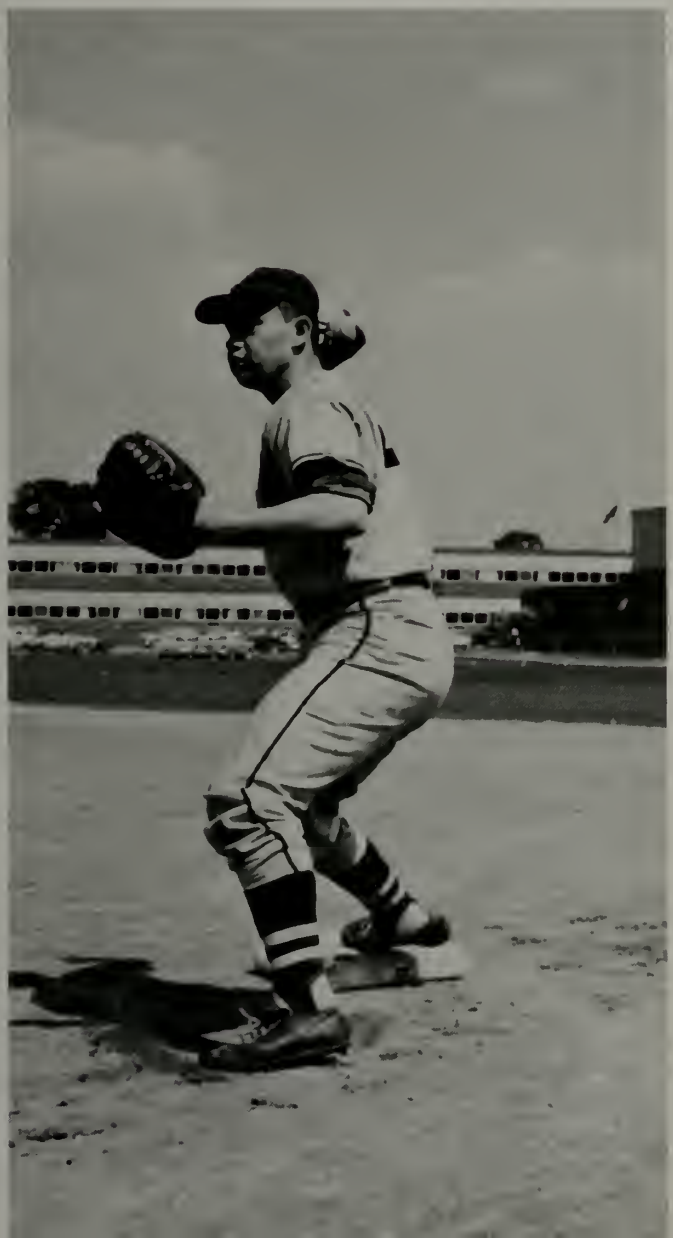

OUTDOOR TRACK

■ Wakefield High has always been a strong contender in Middlesex League outdoor track. Though the outcome of the season is not yet known, it is safe to say that the Warrior tracksters will be in there all the way.

Outdoor track events include the 100, 220, and 440 yard dashes, the 880, mile, and two mile runs, high jump, broad jump, hurdles, discus, shot-put, javelin, pole vault, and the relay.

Head Coach Bill Tighe trains the Warrior field event men, and Coach Bill Squires the runners □

TENNIS

■ Tennis is a growing sport at Wakefield High. This spring's team should revolve around seniors Jim Wallace, Bob Walsh, and John Kelleher. Judy Whipling has proved herself tops in the girls tennis playoffs □

GOLF

■ When we all catch spring fever, Wakefield High's swingingest is none other than the golf team. Our senior pros on the links include Tom Laughlin, Brenton Oakes, Dave Wood, and Bill Cummings □

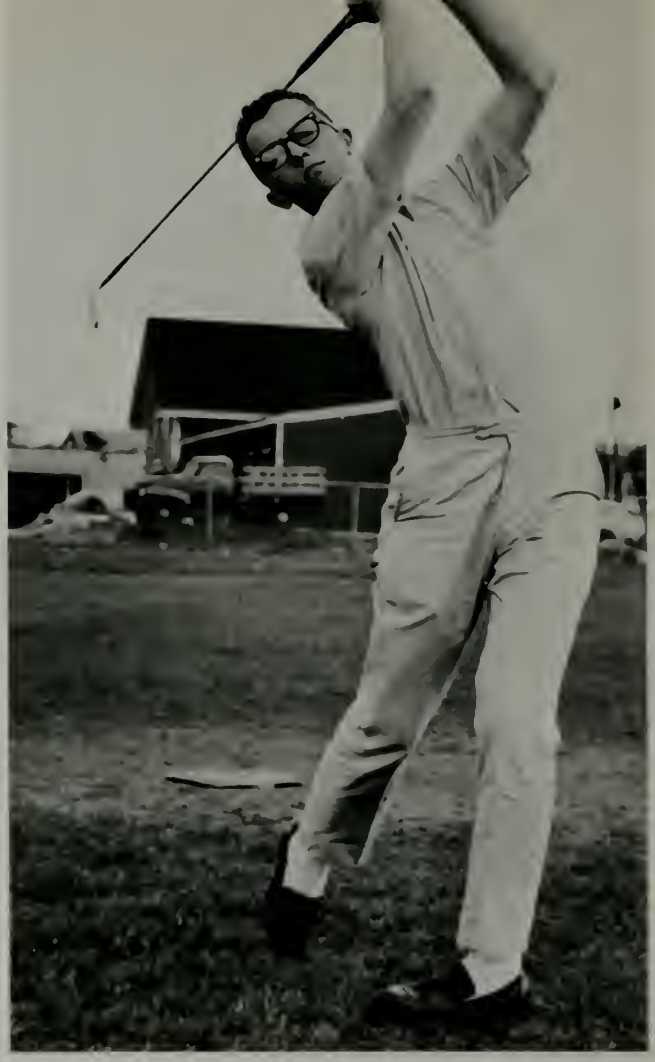

Wakefield High Golf Team: Steve Hurton, John Qualters, Brenton Oakes, Coach Al Kodis, Tom Grilk, John Broderick.

First Row: R. Thorp, J. Palmer, S. Boynton, B. Ingham, S. Titus. *Second Row:* P. Scott, C. Quinn, J. Moore, L. Cummings, B. Smith. *Third Row:* Miss Yanofsky, M. Coccoro, A. Landry, C. Breslin, M. Mullen, L. Zaffarino, B. Carty. *Fourth Row:* K. Cameron, D. Cunliffe, K. Crooker, J. Dulong, P. Dolan, J. Moore, F. Muse, L. DiRaffael.

FIELD HOCKEY

■ Fall 1963, was a good season for our Wakefield High field hockey team. Co-captains Sandy Boynton and Joyce Palmer led the squad, coached by Miss Yanofsky, to a season record of two wins, one loss, and six ties □

GIRLS' BASKETBALL

■ There was a lot of fun, but no winning record, for our girl basketballers this season. Captain Carol Muse led Miss Yanofsky's squad to a final record of three wins and four losses □

First Row: C. Gould, L. Cummings, C. Muse, captain, S. Baer, S. Russell, E. Nelson. *Second Row:* D. Dobbins, manager, P. Rennare, G. Donovan, D. Sidelinger, J. Muse, R. Thorp, S. Boynton, Miss Yanofsky, coach.

BOYS
LOCKERS

SCHOOL LIFE

The day begins . . .

mourning notices . . .

bell for first
period English . . .

reading the classics . . .

. . . class debate

research for Senior Themes . . .

second period Math

equals $x^3 - 6x^2 + 11x - 6 \ldots$

the bell rings again . . .

and again . . .

we follow
the smoke . . .

to the
Home
Economics
room . . .

next, our election

assembly . . .

government, from Civil Rights to "lotteries" . . .

. . . even Problems of Democracy

to lunch . . .

the organization at a crowded lunch . . .

law . . .

and order . . .

. . . prevail

if it can be fixed, Mr. Pepe and the boys can do it . . .

they dreamed they were mechanics in their . . .

magnetic forces draw us to the sciences . . .

bone structure . . .

. . . that Science Fair project completed ahead of schedule

using Jones' Law we connect
the negative terminal to
the --negative terminal . . .

Fine Arts with Miss Rainge . . .

Rembrandt discusses brush strokes with Van Gogh . . .

. . . while Frank Lloyd Wright and his associates plan the W.H.S. for 1984

in the meantime, the Mechanical Drawing staff . . .

. . . completes plans for that vine-covered cottage

we can travel to foreign lands through our Language Department

Parlez-vous . . .

Español?

off to gym . . .

while Miss Nichols works the girls strenuously . . .

. . . Coach Charbonneau calls the square dancing

sneaking off . . .

. . . for that needed smoke near the end of the day . . .

peace . . .

and harmony . . .

1:55 P.M.

. . . and the day ends.

ADVERTISERS

To Better Serve

The Youth of Wakefield

Do your part . . .

Join the townwide

membership drive each year.

Compliments of

GAQUIN INSURANCE AGENCY

Wakefield, Massachusetts

The look of success starts at

FREEMAN CLEANERS

Famous "Sanitone" Service

269 North Avenue

at Chestnut Street

Good Luck Kids
from the

WAKEFIELD Y.M.C.A.
GIRLS LEADERS CLUB

317 Main Street

John J. Bradley & Son

Best Wishes

Wakefield Fish Market

Cataldo Pharmacy

Congratulations from

Mystic Linen Service Inc.

Ray Parker, Inc.

fashions
for
men and women

THE WAKEFIELD HIGH SCHOOL STUDENT COUNCIL

President	Thomas Butler
Vice-President	Karen Leonardson
Secretary	Gaile Dingle
Treasurer	Francie Conti

Executive Board

Joyce Deveau — Mary Beth Butler

Sgt. at Arms
Fred Chisholm

WILLIAM B. CURRAN COMPANY

Printing for Industry

24 Doane Street

Boston, Massachusetts

LA 3-5629

CUBBY HOLE

Albion Street Wakefield, Mass.

Compliments of

STYLECRAFT SUPPLY, INC.

HARMEN MOTOR CLINIC
760 Main Street
Wakefield, Mass.

Compliments of

MOSES M. FRANKEL

Congratulations to the Class of
1964 from

THE BAND BUGGY

Good Luck Kids!

The CBCCB'rs

Congratulations

Northshore Rentsit Inc.

68A North Ave. 245-5666

ELITE SHOE STORE

Jack Rubenstein

394 Main Street Wakefield

Good Luck from

The WAKEFIELD Y.M.C.A.

McCARTHY INSURANCE AGENCY

Congratulations, Kids

from the

W.H.S. MUSIC DEPARTMENT

Concert Band

Orchestra

Dance Band

Chorale

Girls Choir

Jr. Concert Choir

Madrigal Singers

COLONIAL

AT LYNNFIELD

After the Play —— After the Prom

Route 128 — Exit 21

Congratulations

from the

HOLIDAY BAKERY

Best Wishes

to the

Class of 1964

Charles F. Hartshorne

and Son, Inc.

Compliments

of

TRANSITRON
ELECTRONIC
CORPORATION

Good Luck

to the Class of 1964

WAKEFIELD
CO-OPERATIVE
BANK

Congratulations

to the

CLASS OF 1964

from

THE NATIONAL HONOR SOCIETY

Compliments of

PAT'S AUTO SCHOOL

Pat Walsh—Director

Compliments of

DOROTHY L. MURPHY

WAKEFIELD ITEM COMPANY

PRINTERS — PUBLISHERS

Offset — Letterpress

Wakefield Daily Item

26 Albion Street

Wakefield, Mass.

245-0080

W. H. S. MAJORETTES

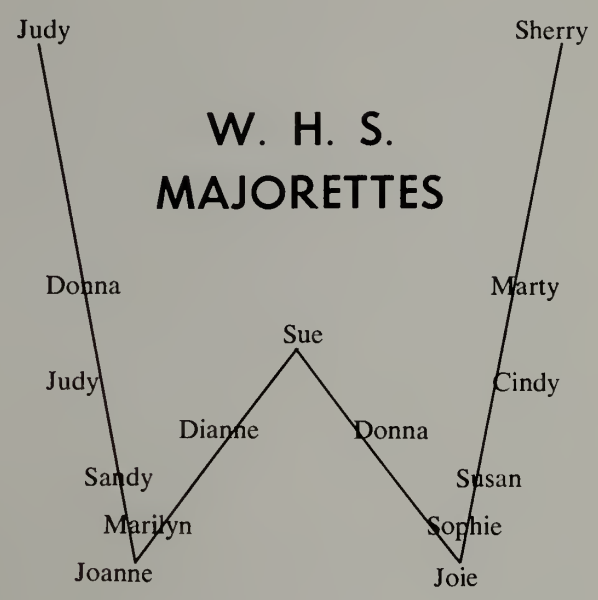

Best Wishes

INTER NOS

Pres. Bunky Burton

Vice Pres. Martha Sullivan

Recording Sec. Jean Patriquin

Corres. Sec. Joanne Calore

Treasurer Alice Dempsey

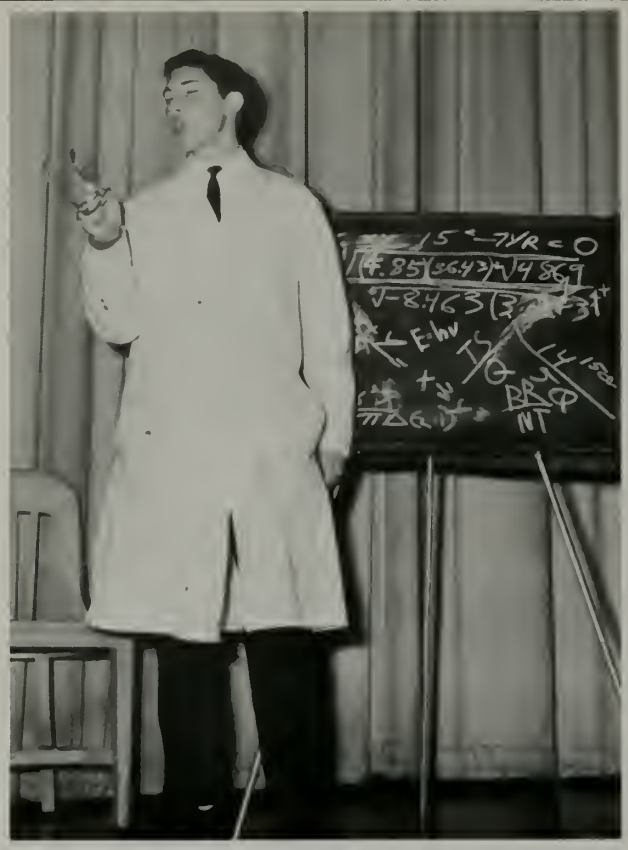

Congratulations from

SHERWIN WILLIAM COMPANY

H. S. SORENSON CO., INC.

10 Albion Street

Wakefield's Oldest and Largest
Jewelry and Gift Shop

Compliments of

TONY'S

BEAUTY SALON

Best Wishes from

WAKEFIELD NEWS AGENCY

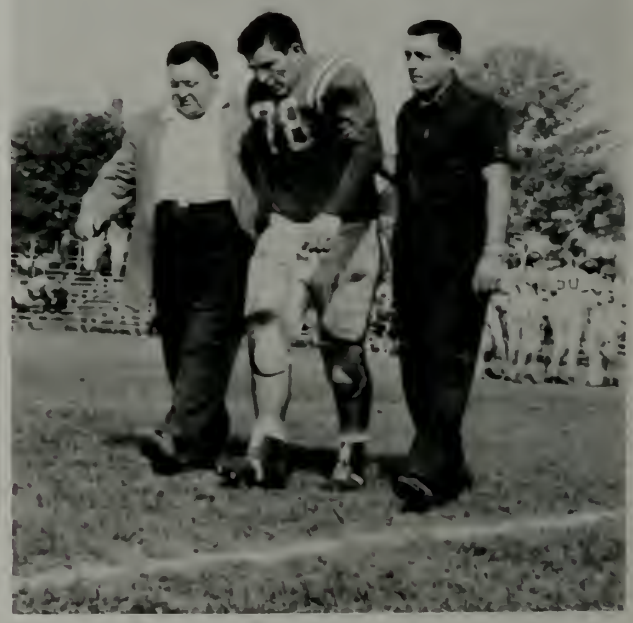

Compliments of

HAZELWOOD COTTAGE

MARY'S BEAUTY SHOPPE

SHERIFF OIL COMPANY

Good Luck to the Class of '64

SUNLITE BOWLADROME

Best Wishes
from

GREENWOOD PHARMACY

Main Street
Greenwood, Mass.

CRYSTAL FRUIT EXCHANGE INC.

Main Street
Wakefield, Mass.

Compliments of

WINHAP ART

Store and Studio
450 Main Street
Wakefield, Mass.

MELODY RANCH

21-23 Water Street
Wakefield, Mass.

Records, Instruments, Sheet Music

ADRIAN'S

Fabrics and Trimming

Quality Merchandise at Lowest Prices

Main Street Wakefield

WHS Cheerleaders

Lorna, Nancy, Nancy, Brenda, Francie, Patti, Sue, Lexie, Gail, Mary, Ann Marie, Marty Lois

Best Wishes
from

Joseph B. Sawtelle

928 Main Street Wakefield

SMITH'S DRUG STORE

Louis Black—Burton Black
Pharmacists

390 Main Street Wakefield

Best Wishes
from the

Future Teachers' Association

Best Wishes
to the
Class of 1964

LAUNDER-RITE

Albion Street Wakefield

Best of Luck
from

SAVAGE CLEANERS

Ray's Cabinet Shop

WAKEFIELD
ENGINEERING
INC.

Best Wishes
to the
Class of 1964

WAKEFIELD LAUNDRY
and
DRY CLEANERS

3 Lincoln St. 245-0116

WAKEFIELD
COLONIAL
SHOP

Best Wishes
to the
Class of 1964

AAA LAUNDRY

PAT'S RESTAURANT

464 Main Street

Wakefield, Mass.

245-9817

WAKEFIELD
SAVINGS
BANK

Congratulations from

PAUL'S BARBER SHOP

Main Street Wakefield

Paul DeFelice, Prop.

Compliments of

West Side Nursery School and Kindergarten

Congratulations from

Baptist Youth Fellowship

Pres. Sandy Boynton
Vice-Pres. Paul Boody
Sec. Joan Peck
Treas. Jean Patriquin

Compliments of

ROGER'S HARDWARE

Congratulations to the
Class of 1964
from

FISHER JEWELRY

383 Main Street Wakefield

Congratulations from

J. J. NEWBERRY CO.

Compliments of

EARNEST L. NEGRO

Attorney

Good Luck to all from

BOURDON STUDIOS INC.

Best Wishes from

THE CRYSTAL COIN SHOP

A.N.A. member

917 Main Street Wakefield

CRYSTAL BEAUTY SALON

"We curl up and dye for you"

34 Chestnut Street Wakefield

Compliments of

DR. PAUL LAZZARO

FLORENCE CORSET SHOP

WAKEFIELD COLOR LAB
476 Main Street
Wakefield, Mass.

Your Headquarters for Photo
Supplies and Film Developing

Compliments of

WAKEFIELD FLORIST

CAMERON CONSTRUCTION

KETCHUM REALTY

Good Luck from

RICHARD'S FLOOR SERVICE

Congratulations to the Class
of 1964 from

METAL SPECIALTIES CO. OF BOSTON

Compliments of

THE
WAKEFIELD TRUST
COMPANY

Congratulations to Wakefield's Class of 1964 from

Your Official Photographer

PURDY'S

367 Boylston Street

BOSTON, MASSACHUSETTS

PATRONS

MR. & MRS. MURRAY C. AIRHART
MR. & MRS. EDWARD J. ALEXANDER
MR. & MRS. JEROME S. ALTIERI
MR. & MRS. JOHN B. ANDERTON
MR. & MRS. ARTHUR A. ANTETOMASO
MR. & MRS. EDWARD ATWATER
DR. & MRS. MEYER S. BAER
MR. & MRS. EARL J. BENNETT
MRS. ETHEL L. BENSON
MR. & MRS. DONALD F. BERUBE
MR. & MRS. THEODORE BILICKI
MR. & MRS. E. WARREN BOYNTON
MR. & MRS. JOHN P. BREEN
MR. & MRS. ROBERT J. BRENNAN
MR. & MRS. CHARLES C. BROWN
MR. & MRS. JAMES L. BUCKLEY
MR. & MRS. KENNETH J. BUGDEN
MR. & MRS. WILLIAM P. BURKE
MR. & MRS. ROBERT L. BURNETT
MR. & MRS. AMBROSE BURTON
MR. & MRS. GERALD F. BURTON
MR. & MRS. HAROLD A. BUTLER
MR. & MRS. FRANK CALORE
MR. & MRS. PETER CALORE
MR. & MRS. JOHN P. CAMUSI
MR. & MRS. NEWTON CANNON
MR. & MRS. JOSEPH J. CARBONEAU
MR. & MRS. MICHAEL A. CARCHIA SR.
MR. & MRS. ROBERT G. CARLEY
MRS. ROY H. CARLETON
MR. & MRS. LLOYD E. CARTER
MR. & MRS. JAMES V. CERRETANI
MR. & MRS. RICHARD C. CHEEVER
MR. & MRS. WALTER W. CHEEVER
MR. & MRS. FRED T. CHISHOLM
MR. & MRS. ALBERT COLANTUONIO
MR. & MRS. G. WALTER COLEMAN
MR. & MRS. ERNEST C. CONTI
MR. & MRS. PETER COPLAND
MR. & MRS. WINSTON F. CORBETT
MR. & MRS. LYLE J. COURAGE
MR. & MRS. FOSTER K. CUMMINGS
MR. & MRS. JOHN O. CURRAN SR.
MR. & MRS. W. WARREN CURTIS
MR. & MRS. THOMAS F. DALEY JR.
MR. & MRS. E. ASHLEY DAVIDSON
MR. & MRS. JAMES M. DE CAMILLIS
MR. & MRS. ALFRED DE CRISTOFORO
MR. & MRS. FRANK DE FELICE
MR. & MRS. THOMAS DE MARCO
MRS. ALICE F. DEMPSEY
MR. & MRS. RICHARD DENNIS
MR. & MRS. A. J. DEVEAU
MR. & MRS. KENNETH T. DIAMOND
MR. & MRS. ROY M. DOLE
MR. & MRS. ALDEN C. DOLIBER
MR. & MRS. FREDERICK J. DONOVAN
MR. & MRS. MELBOURNE DOUCETTE
MR. & MRS. WALTER J. DOYLE
MR. & MRS. PHILIP A. DUBOIS
MR. & MRS. JOHN A. DUNCANSON
MR. & MRS. MARTIN J. DURANT
MR. & MRS. WINSTON W. EATON
MR. & MRS. PAUL G. EHLERT
MR. & MRS. JOSEPH A. ELLIS
MR. & MRS. JULIO ENCARNACAO
MR. & MRS. ANTHONY FALANGAS
DR. & MRS. EMORY H. FARRINGTON
MR. JOHN J. FARRINGTON
MR. & MRS. BENJAMIN M. FISKE
MR. & MRS. JOHN E. FITZGERALD
MR. & MRS. THOMAS F. FLYNN
MR. & MRS. ARTHUR FORTINI
MR. & MRS. BENJAMIN FOSS
MR. & MRS. ORLANDO J. FRATTO
MR. & MRS. MILTON FREEMAN
MR. & MRS. CHARLES D. GAILIS
MRS. MARIE H. GALLOP
MR. & MRS. EDWARD J. GASCOIGNE
MR. & MRS. LLOYD C. GERRIOR
MR. & MRS. KENNETH R. GIBSON
MR. & MRS. MARTIN B. GRAHAM
MR. & MRS. RALPH S. GRAVELESE
MR. & MRS. FRED J. HALADAY
MR. & MRS. ROBERT F. HALL
MR. & MRS. RICHARD HAMMOND
MR. & MRS. JOSEPH W. HILL
MR. & MRS. HYMAN L. HILLSON
MR. & MRS. ARTHUR H. HOOD
MR. & MRS. FRANCIS HOWARD
MR. & MRS. ROY G. HUDSON
MR. & MRS. JOHN J. HURTON
MR. & MRS. PETER B. IOSUA
MRS. WINFRED E. IRELAND
MR. & MRS. ROSCOE E. IRVING
MR. & MRS. KENNETH JANUARY
MR. & MRS. HENRY J. JORDON
MR. & MRS. FRANCIS J. KEEN
MR. & MRS. EDWARD R. KENDRICK
MR. & MRS. JAMES R. LANDERS
MR. & MRS. JOSEPH E. LAURENDEAU
MR. & MRS. WILLIAM K. LAWRENCE
MRS. MARION E. LAWSON
MR. & MRS. VINCENT T. LEAHY
DR. & MRS. DANIEL D. LICATA
MR. & MRS. ARTHUR C. LIST
MR. & MRS. FRANCIS LIVINGSTONE
MR. & MRS. MAYNARD LOMBARD

MR. & MRS. ROY LUCA
MR. & MRS. CHARLES F. MAC DONALD
MR. & MRS. DANIEL MAC LEOD
MR. & MRS. HERBERT B. MAGOWN
MR. & MRS. JOHN F. MAGUIRE JR.
MR. & MRS. HENRY B. MALONY
MR. & MRS. PETER J. MATTOGNO
MR. & MRS. MORGAN C. MARSHALL
MR. & MRS. ARTHUR O. MARTENSEN
MR. & MRS. EDWARD McCABE
MR. & MRS. CHARLES MC CARTHY
MR. & MRS. ROBERT MC CORMACK
MR. & MRS. GEORGE W. MC CULLOUGH
MR. & MRS. THOMAS H. MC DONALD
MR. & MRS. FRANCIS X. MC GINLEY
MR. & MRS. URBAN L. MC NALLY
MR. & MRS. EDWARD B. MELUSKY
MR. & MRS. HERBERT MONSON
MR. & MRS. RICHARD C. MOORES
MR. & MRS. LEONARD J. MORRISON
MR. & MRS. DONALD N. MUELLER
MR. & MRS. ROGER C. MUSE
MRS. G. A. MUSSELS
MR. & MRS. JOSEPH NARDONE
MR. & MRS. HAROLD C. NOEL
MR. & MRS. ROBERT J. NOSEWORTHY
MR. & MRS. GEORGE T. O'BRIEN
MR. & MRS. LOUIS R. O'KEEFE
MR. & MRS. JOHN O'KEEFFE
MR. & MRS. DANIEL J. ORR
MR. & MRS. A. R. PANCHARD
MR. & MRS. JOSEPH R. PARISI
MR. & MRS. WILLIAM PATRIQUIN
MR. & MRS. SYDNEY C. PECK
MR. & MRS. HAROLD PENDERGAST
MR. & MRS. JOSEPH PETRUCCI
MR. & MRS. EDWARD F. PERREAULT
MR. & MRS. ANTHONY J. PIETRAFITTA
MR. & MRS. STANLEY A. PRESTON
MR. & MRS. CLARENCE PUDDISTER
MR. & MRS. JOSEPH PULEO
MR. & MRS. FREDERICK RICH
MR. & MRS. LOUIS RINDONE
MR. & MRS. ARTHUR L. RING
MR. & MRS. THOMAS B. RING
MR. & MRS. FRANK RIPA
MR. & MRS. ROBERT F. ROBERSON
MR. & MRS. VINCENT ROSCIO
MR. & MRS. FELIX RUSSO
MR. & MRS. HENRY F. SAMPSON
MR. & MRS. ROBERT A. SAYCE
DR. & MRS. CHARLES S. SHULMAN
MR. & MRS. STEWART SLOANE
MR. & MRS. STEPHEN W. SMITH
MR. & MRS. WINSLOW R. SMITH
MR. & MRS. PETER SPADAFORA
MR. & MRS. RICHARD STOUTERMIRE
MR. & MRS. EUGENE J. SULLIVAN
MR. & MRS. PAUL H. SULLIVAN
MR. & MRS. WINSTON H. THOMAS
MR. & MRS. EDWARD THOMPSON
MR. & MRS. ALBERT B. TURCO
MR. & MRS. STETSON TURNER
MR. & MRS. ROBERT TYLER
MR. & MRS. WILLIAM T. WALLACE
MR. & MRS. GERALD F. WALSH
MR. & MRS. MAURICE L. WALSH
MR. & MRS. WILLIAM J. WALSH
MR. & MRS. WILLIAM J. WARD JR.
MR. & MRS. CHARLES B. WEBBER
MR. & MRS. WENDELL V. WEYLAND
MR. & MRS. HENRY F. WHIPLING
MRS. CHARLES WHITNEY
MR. & MRS. KENNETH R. WHITTEMORE
MR. & MRS. ROWLAND M. WHITTET
MR. & MRS. FRANK A. WOOD

THE STAFF WISHES TO EXPRESS THEIR THANKS AND APPRECIATION TO THE FOLLOWING PEOPLE FOR THEIR HELP, GUIDANCE AND UNDERSTANDING:

MR. LEONARD KELLEY, our advisor

MR. ROSWELL FARNHAM, our Wm. J. Keller Inc. representative

MR. GERARD BARRY, our principal

MR. DON YOUNG, for use of several sports photographs

OUR PARENTS AND ADVERTISERS, for their financial support

PURDY STUDIOS, our class photographer

WM. J. KELLER INC., our publisher

THE FACULTY, for their cooperation

THE CUSTODIANS, for their understanding attitude and patience

This book printed by VELVATONE, a special process of
graphic printing. Sole producers: Wm. J. Keller Inc., Buffalo,
No other printing firm is authorized to use the Velvatone m